Louisiana State University
LSU Digital Commons

LSU Master's Theses | Graduate School

2015

Bratya, A Symphonic Poem

Tamyka Rochelle Jordon
Louisiana State University and Agricultural and Mechanical College

Follow this and additional works at: https://digitalcommons.lsu.edu/gradschool_theses

Part of the Music Commons

Recommended Citation

Jordon, Tamyka Rochelle, "Bratya, A Symphonic Poem" (2015). *LSU Master's Theses*. 4082.
https://digitalcommons.lsu.edu/gradschool_theses/4082

This Thesis is brought to you for free and open access by the Graduate School at LSU Digital Commons. It has been accepted for inclusion in LSU Master's Theses by an authorized graduate school editor of LSU Digital Commons. For more information, please contact gradetd@lsu.edu.

BRATYA, A SYMPHONIC POEM

A Thesis

Submitted to the Graduate Faculty of the
Louisiana State University and
Agricultural and Mechanical College
in partial fulfillment of the
requirements for the degree of
Master of Music
in

The School of Music

by
Tamyka Jordon
B.S., Southeastern University, 2011
December 2015

ACKNOWLEDGEMENTS

I would like to thank Dr. Dinos Constantinides for starting me on this journey.

Special thanks to Dr. Stephen Beck for his patience, time, guidance, and general help with this project. Thank you for the feedback and the encouragement to compose a work that is distinctly mine.

Another special thanks also to Dr. Robert Peck and Dr. Daniel Shanahan for serving on the committee for this thesis.

Very special thanks to my family, friends, fellow students, and co-workers for all of their emotional support.

TABLE OF CONTENTS

ACKNOWLEDGEMENTS…….……..… ii

ABSTRACT…….……..…….…….……..... iv

MITYA…….....…….....….. 1

IVAN……...……..... 33

SMERDYAKOV……..…… 57

ALEXEI…….…...…70

VITA……....…..... 84

ABSTRACT

Bratya, 'brothers' in Russian, is a tone poem inspired by characters in Dostoevsky's *The Brothers Karamazov*. The novel is long, complex, and largely considered the author's magnum opus. I focus on each brother: Dmitri, Ivan, Smerdyakov, and Alexei. Each movement attempts to capture the essence and personality of each brother.

The first movement "Mitya", a nickname for the eldest brother Dmitri, attempts to personify the character's stormy, passionate nature. His strained relationship with his father, obsession with the siren-like Grushenka, and his general inability to control his emotions are largely to blame for Dmitri's imprisonment. Specific traits and episodes that inspired Mitya's include his military experience, the scene where he and Grushenka profess their mutual love, and his arrest for the murder of his father. Because he is a military man and frequent presence at the local bar, I like to imagine a slightly intoxicated Dmitri, dancing and laughing boisterously with his fellow officers, hence the Cossack dance (C-E). On the night of his arrest, Dmitri spots Grushenka and the two commit themselves to each other (E-F). Although Dmitri is innocent, the circumstantial evidence against him is overwhelming and he eventually lands in a labor camp in Siberia(G).

The second movement entitled "Ivan" is inspired by Ivan's atheism, his inability to reconcile his own personal logic and reason with his desire to acknowledge a higher power, and ultimately his descent into madness. Dostoevsky is famous for writing characters who are burdened by guilt, real or imagined. Ivan is no exception. Ivan is horrified to discover Smerdyakov is responsible for the death of their father and that Smerdyakov was able to justify the murder with Ivan's "there is no god, do what thou wilt" philosophy. On his journey home from that revelation, he manages to convince himself his own guilt is misplaced considering he technically did not do anything (A-E). Ironically, Ivan the atheist hallucinates Lucifer himself is in his bedroom casting him all the blame. This is apparently too much for Ivan who begins to lose touch with reality (E-G).

"Smerdyakov" is the title of the third movement and the "illegitimate" brother. He did not grow up with the patriarch Fyodor claiming him but everyone has a sneaking suspicion that he is Fyodor's child. Smerdyakov's rumored mother was a mentally challenged village girl cruelly nicknamed "Reeking Lizaveta". Fyodor is said to have raped her in a drunken stupor and thus came Smerdyakov, which translates to "son of the reeking one". Fyodor's two loyal servants take the child in as their own, trying to instill some good in him despite his father. The attempt is fruitless as Smerdyakov is child who likes to feed nails to dogs and hang up dead cats. He also suffers from epilepsy. Smerdyakov, a devoted follower to Ivan, slyly makes certain that Ivan will be absent the night of the murder. He fakes a seizure, sealing his own alibi, and when the coast is clear, commits the murder. Thinking Ivan will be pleased to find that it was Ivan's words that enabled him to commit the murder, he is devastated to find the opposite. Smerdyakov ultimately commits suicide, probably not out of guilt, but out of the pain of rejection from the one person he admired (A-D).

Alexei, lovingly called Alyosha, is the foil to all of his brothers. He is good, kind, non-judgmental, and genuinely loves his father despite his short comings. In the beginning of the novel Alexei is studying to become a priest. He is deeply spiritual and tries to help each character in whatever way he can. Although, Alexei is painted as the protagonist, nothing he does actually helps to move the action of the novel along. He is mainly a quiet bystander. At the novel's conclusion in a scene that greatly resembles Jesus's Sermon on the Mount, Alexei tells a group of young boys to be kind to one another. The sense that there can be redemption in this life permeates the end of the novel. The last movement is my imagining Alexei reflecting and making peace on all that has happened.

Full Score in C

Bratya

Mitya

T.R. Jordon

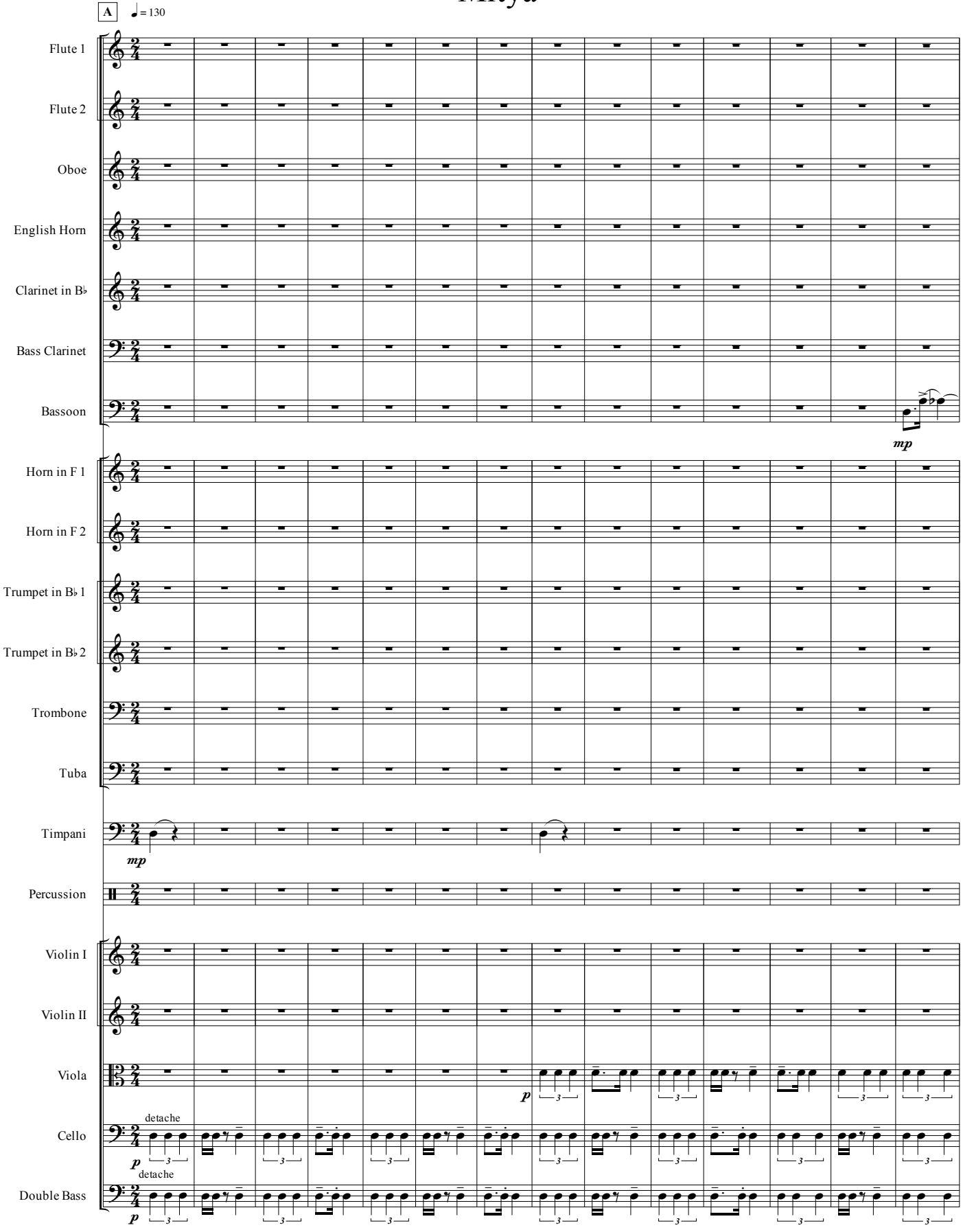

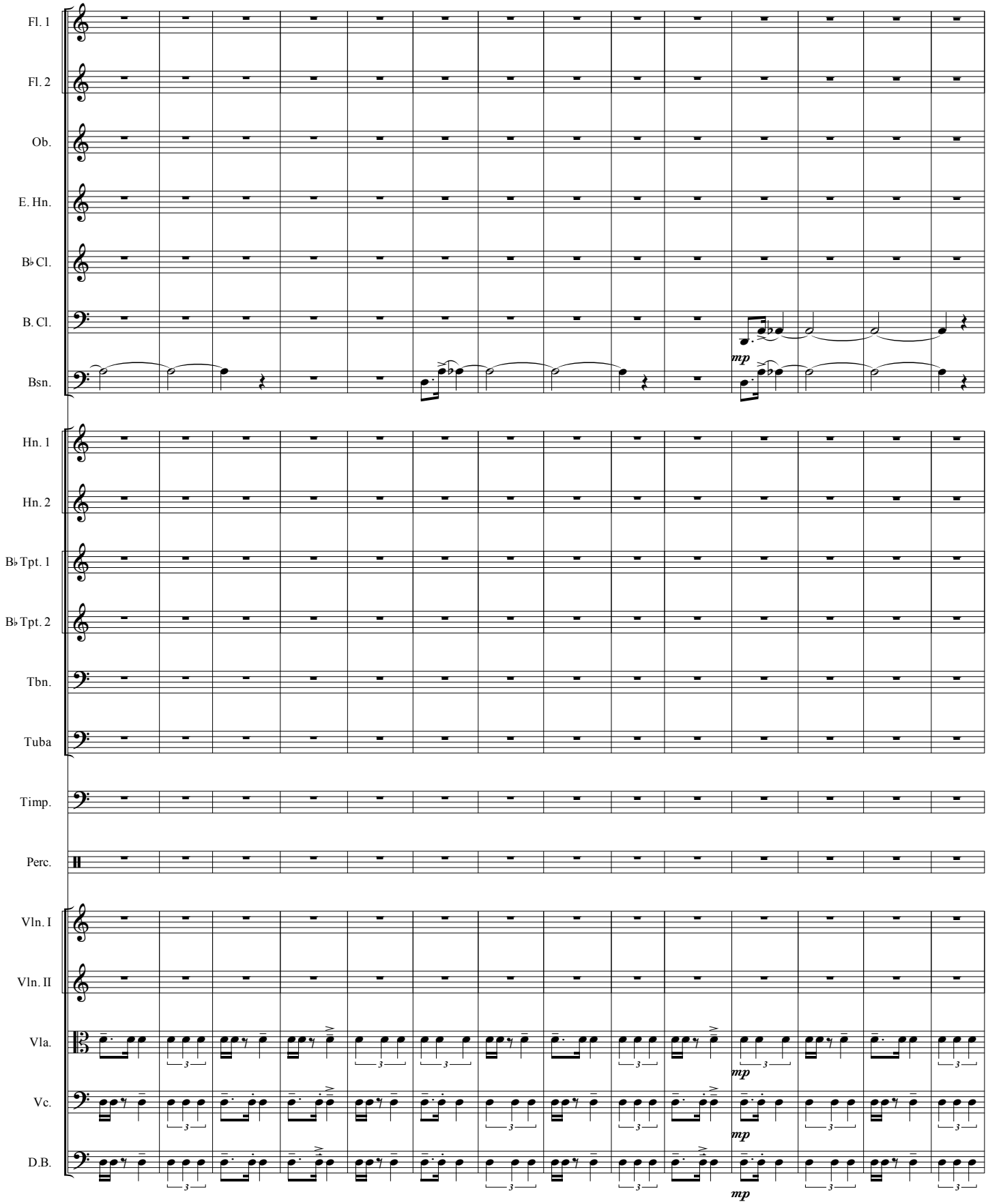
Fl. 1
Fl. 2
Ob.
E. Hn.
B♭ Cl.
B. Cl.
Bsn.
Hn. 1
Hn. 2
B♭ Tpt. 1
B♭ Tpt. 2
Tbn.
Tuba
Timp.
Perc.
Vln. I
Vln. II
Vla.
Vc.
D.B.
mp
mp
mp
mp

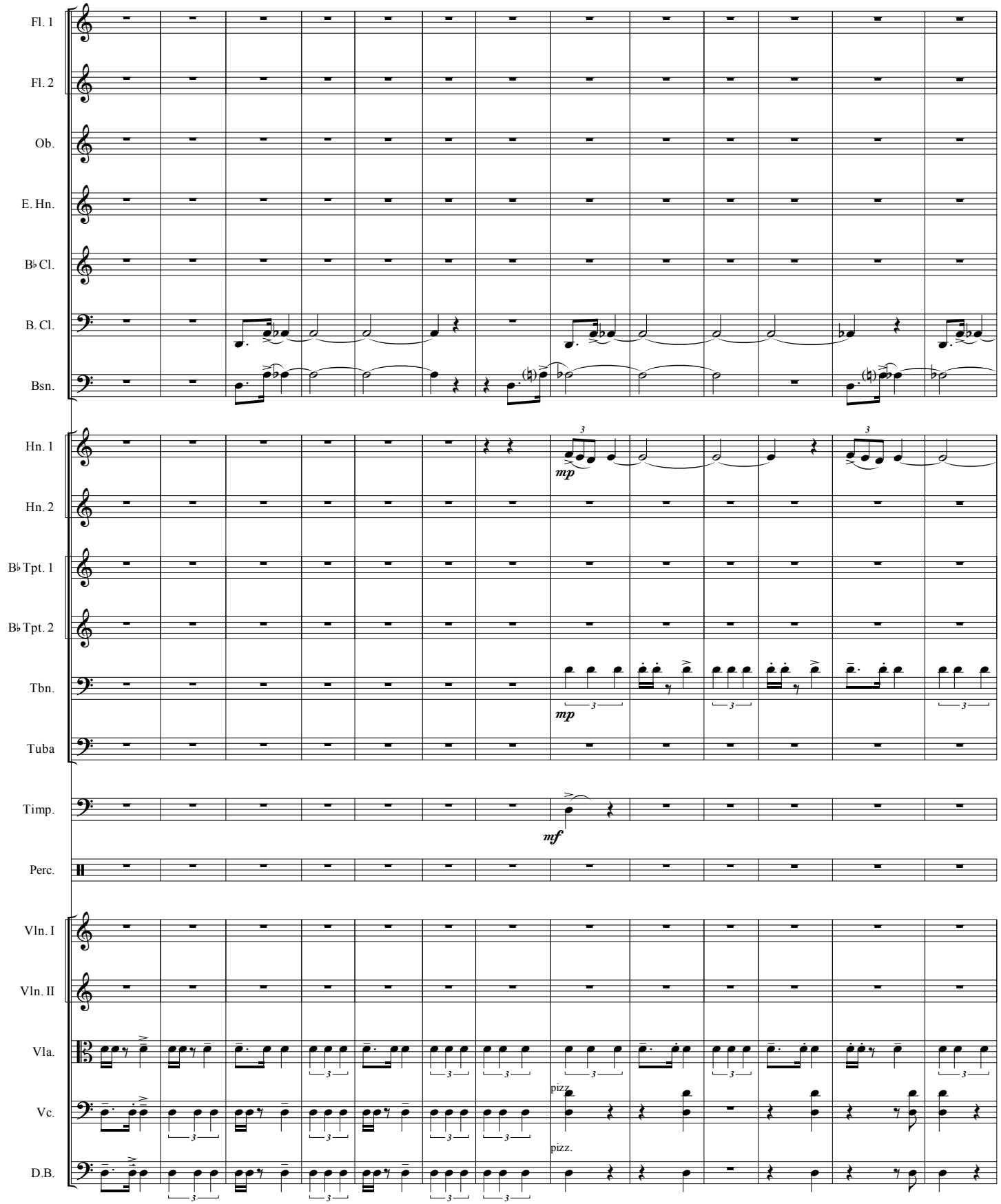
Fl. 1
Fl. 2
Ob.
E. Hn.
B♭ Cl.
B. Cl.
Bsn.
Hn. 1
Hn. 2
B♭ Tpt. 1
B♭ Tpt. 2
Tbn.
Tuba
Timp.
Perc.
Vln. I
Vln. II
Vla.
Vc.
D.B.
mp
mp
mf
pizz.
pizz.

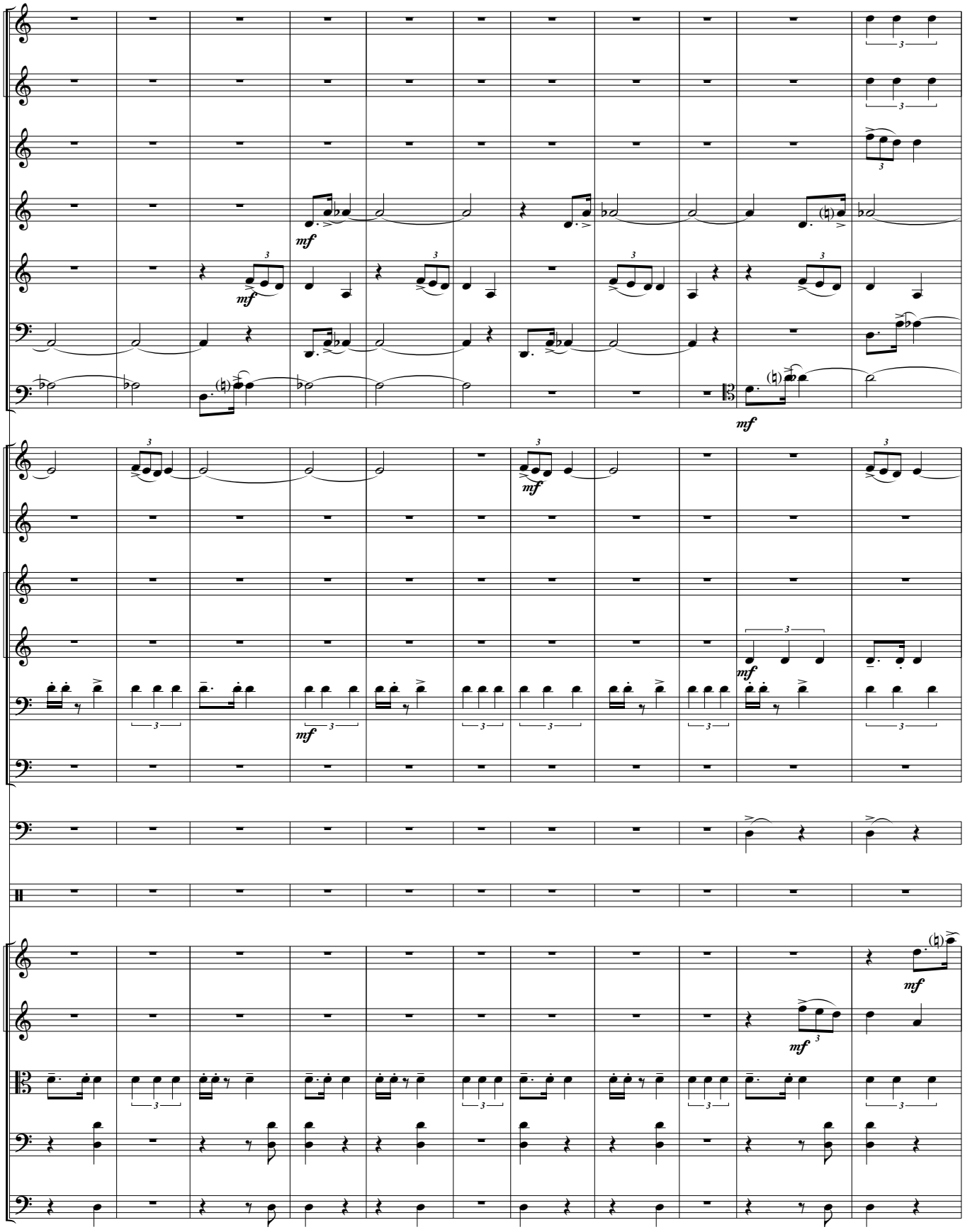
Fl. 1
Fl. 2
Ob.
E. Hn.
B♭ Cl.
B. Cl.
Bsn.
Hn. 1
Hn. 2
B♭ Tpt. 1
B♭ Tpt. 2
Tbn.
Tuba
Timp.
Perc.
Vln. I
Vln. II
Vla.
Vc.
D.B.
mf

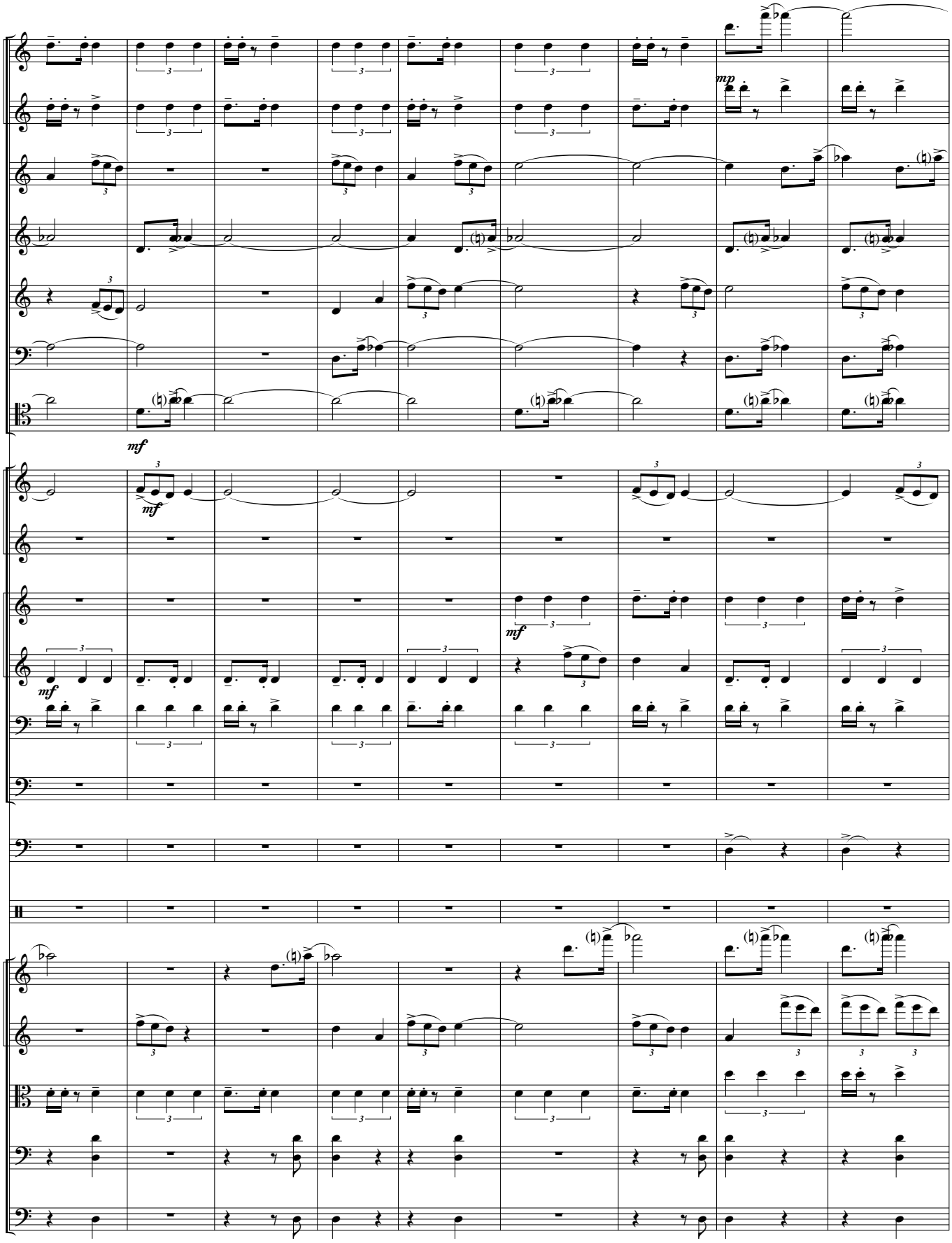
Fl. 1
Fl. 2
Ob.
E. Hn.
B♭ Cl.
B. Cl.
Bsn.
Hn. 1
Hn. 2
B♭ Tpt. 1
B♭ Tpt. 2
Tbn.
Tuba
Timp.
Perc.
Vln. I
Vln. II
Vla.
Vc.
D.B.
mp
mf
mf
mf
mf

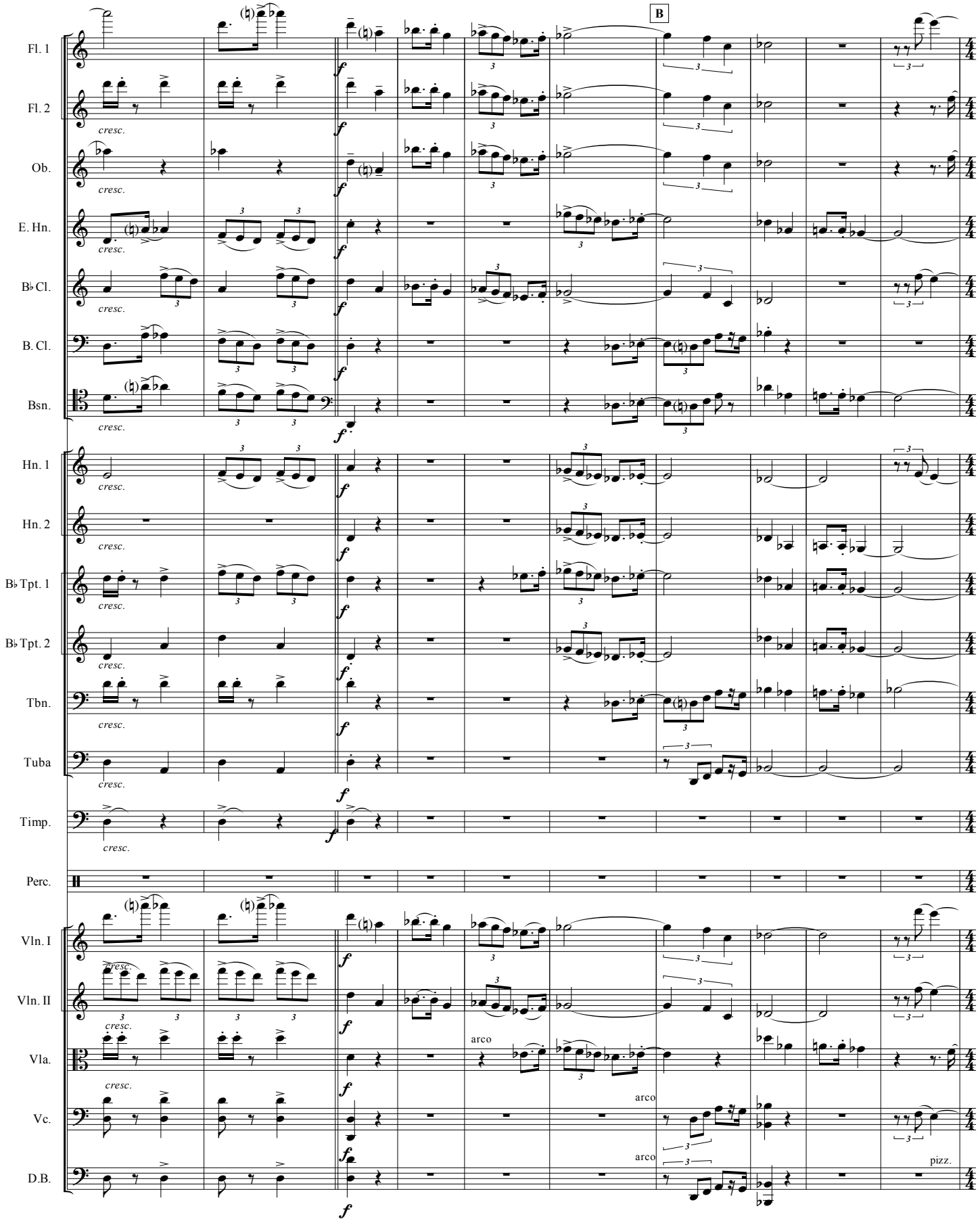
B
Fl. 1
Fl. 2
Ob.
E. Hn.
B♭ Cl.
B. Cl.
Bsn.
Hn. 1
Hn. 2
B♭ Tpt. 1
B♭ Tpt. 2
Tbn.
Tuba
Timp.
Perc.
Vln. I
Vln. II
Vla.
Vc.
D.B.
cresc.
arco
pizz.

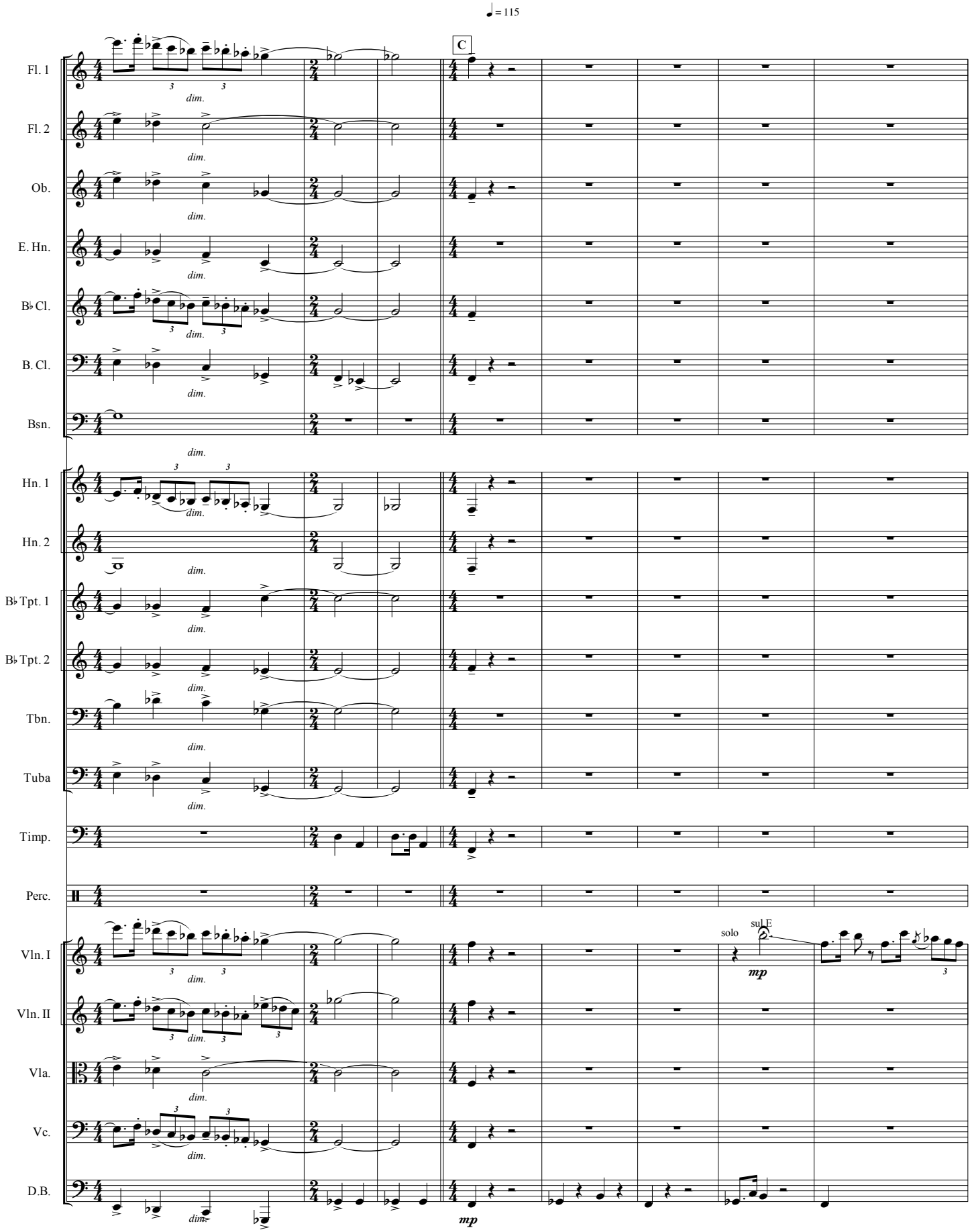
♩ = 115
C
Fl. 1
Fl. 2
Ob.
E. Hn.
B♭ Cl.
B. Cl.
Bsn.
Hn. 1
Hn. 2
B♭ Tpt. 1
B♭ Tpt. 2
Tbn.
Tuba
Timp.
Perc.
Vln. I
Vln. II
Vla.
Vc.
D.B.
dim.
solo
sul E
mp

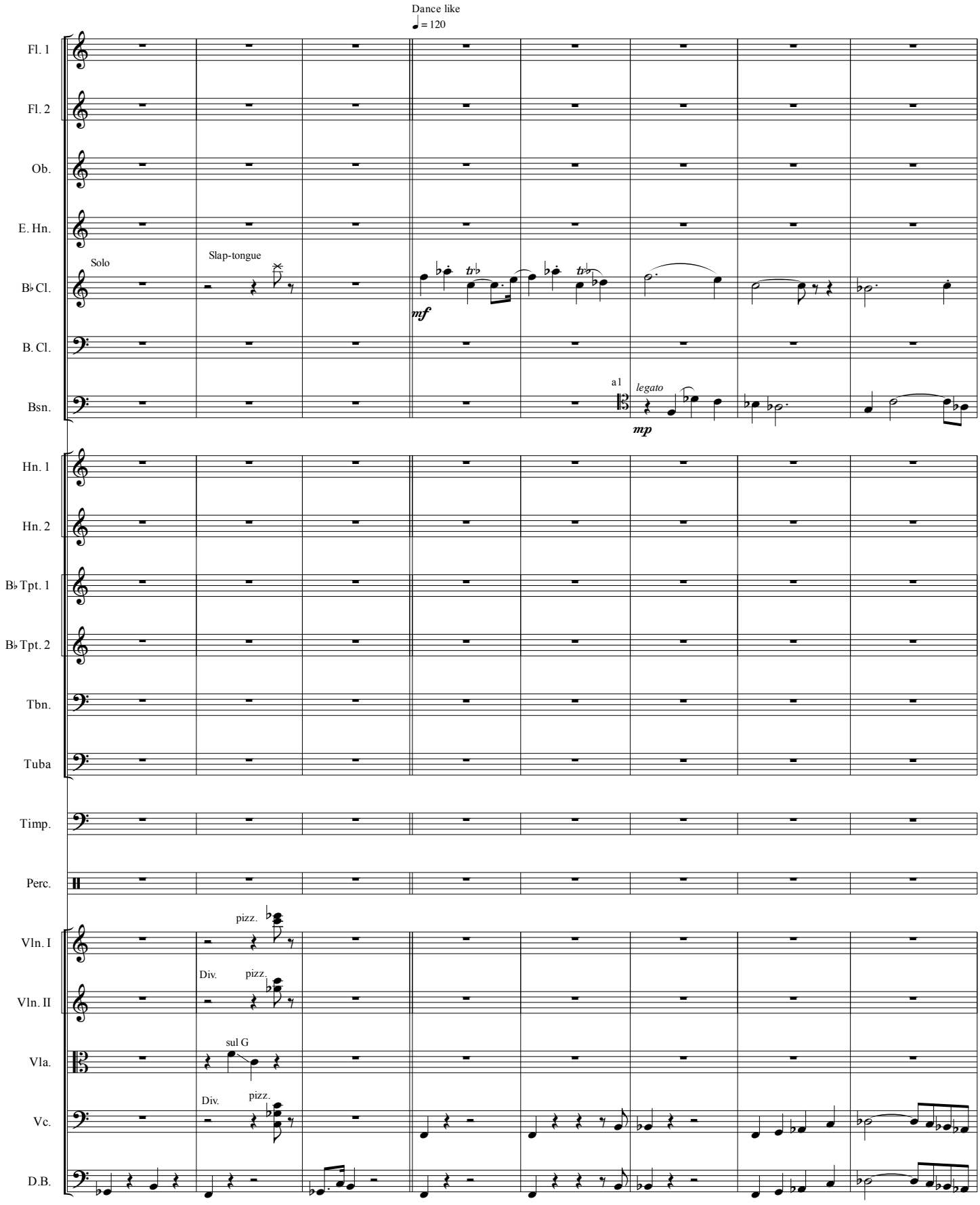
Dance like
♩ = 120
Fl. 1
Fl. 2
Ob.
E. Hn.
Solo
Slap-tongue
B♭ Cl.
mf
B. Cl.
Bsn.
a1
legato
mp
Hn. 1
Hn. 2
B♭ Tpt. 1
B♭ Tpt. 2
Tbn.
Tuba
Timp.
Perc.
pizz.
Vln. I
Div.
pizz.
Vln. II
sul G
Vla.
Div.
pizz.
Vc.
D.B.

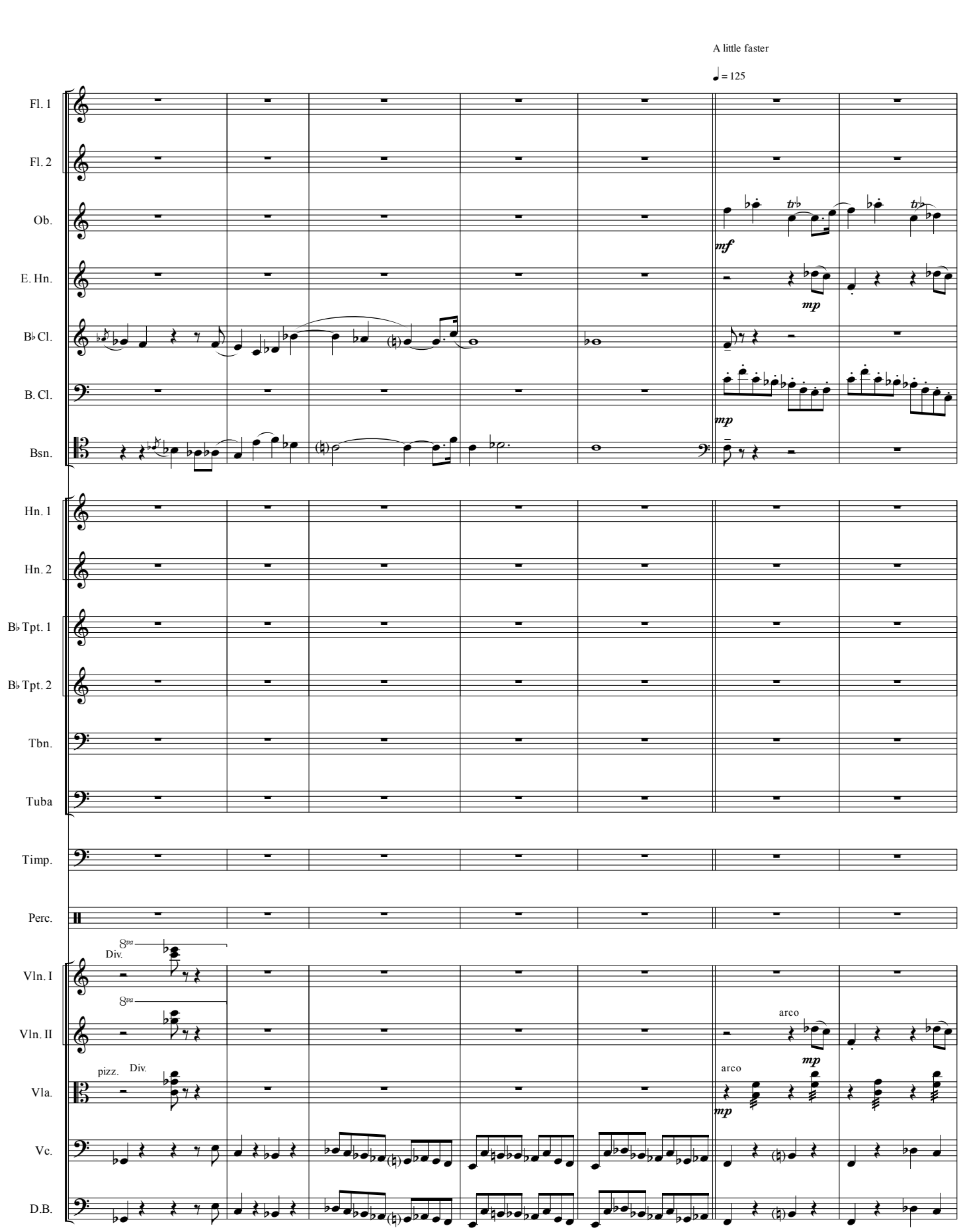
A little faster
♩ = 125
Fl. 1
Fl. 2
Ob.
E. Hn.
B♭ Cl.
B. Cl.
Bsn.
Hn. 1
Hn. 2
B♭ Tpt. 1
B♭ Tpt. 2
Tbn.
Tuba
Timp.
Perc.
Vln. I
Vln. II
Vla.
Vc.
D.B.
mf
mp
mp
mp
mp
8va
Div.
8va
pizz.
Div.
arco
arco

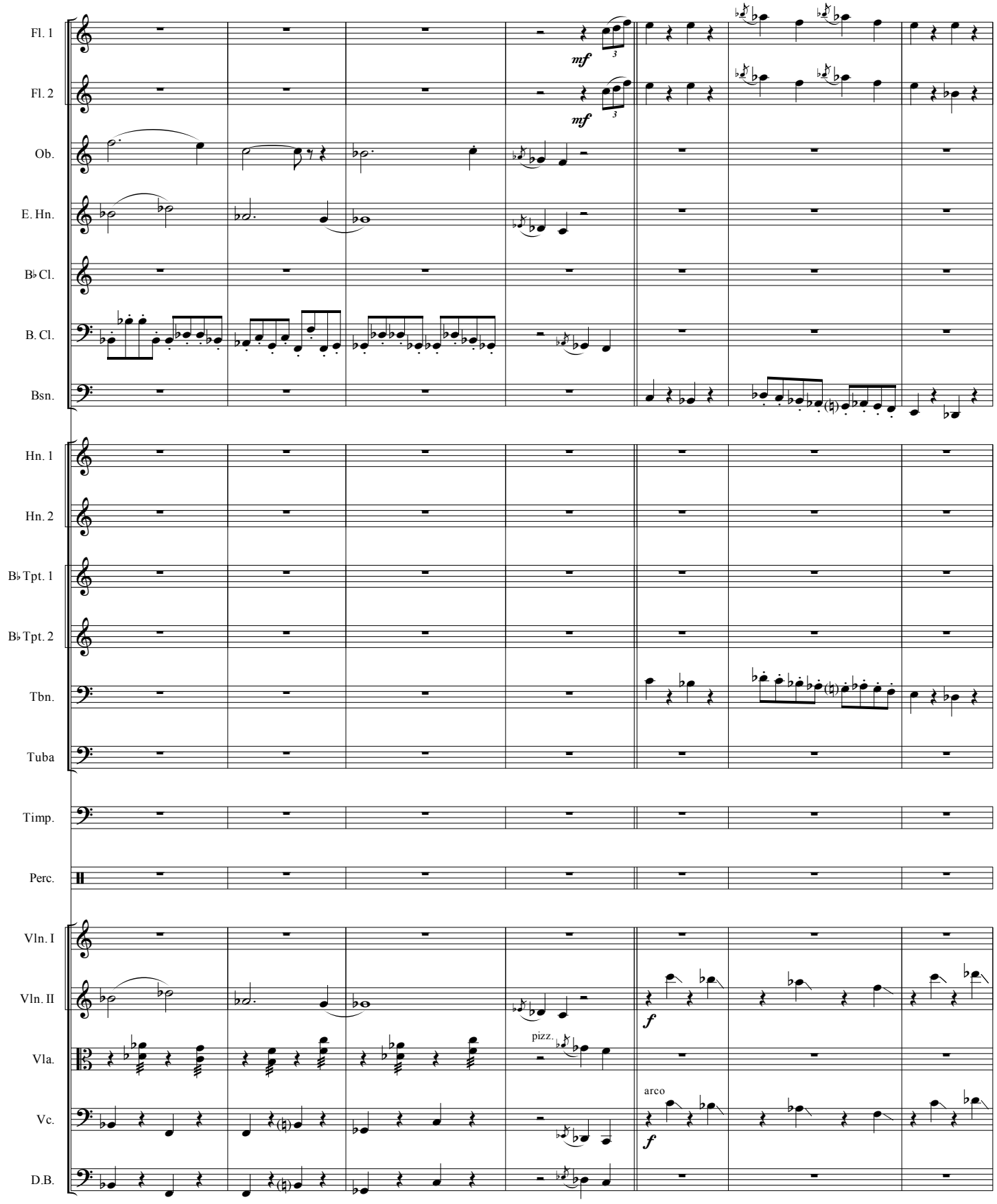
Fl. 1
Fl. 2
Ob.
E. Hn.
B♭ Cl.
B. Cl.
Bsn.
Hn. 1
Hn. 2
B♭ Tpt. 1
B♭ Tpt. 2
Tbn.
Tuba
Timp.
Perc.
Vln. I
Vln. II
Vla.
Vc.
D.B.
mf
mf
f
pizz.
arco
f

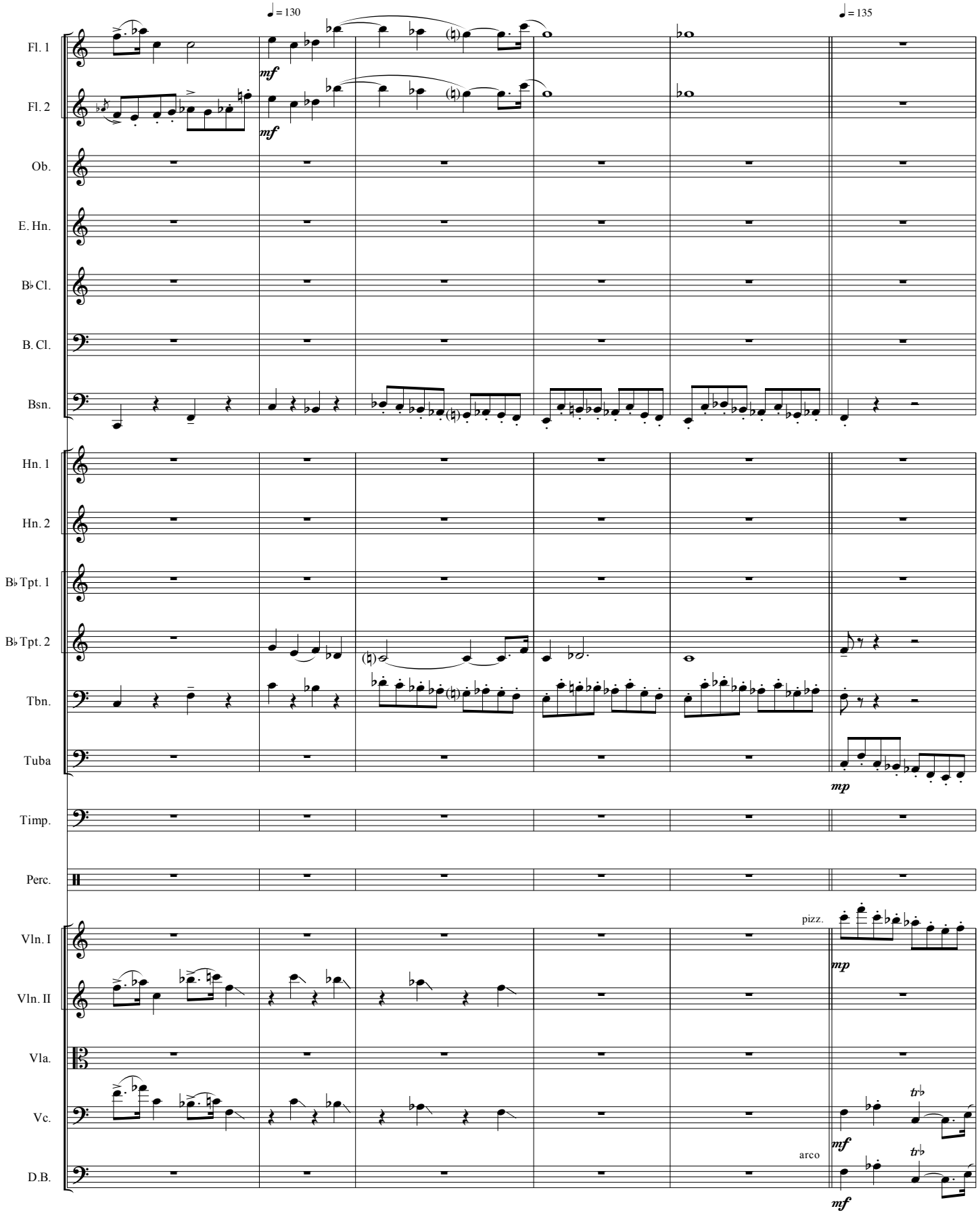
♩ = 130
♩ = 135
Fl. 1
Fl. 2
Ob.
E. Hn.
B♭ Cl.
B. Cl.
Bsn.
Hn. 1
Hn. 2
B♭ Tpt. 1
B♭ Tpt. 2
Tbn.
Tuba
Timp.
Perc.
Vln. I
Vln. II
Vla.
Vc.
D.B.
mf
mp
pizz.
arco

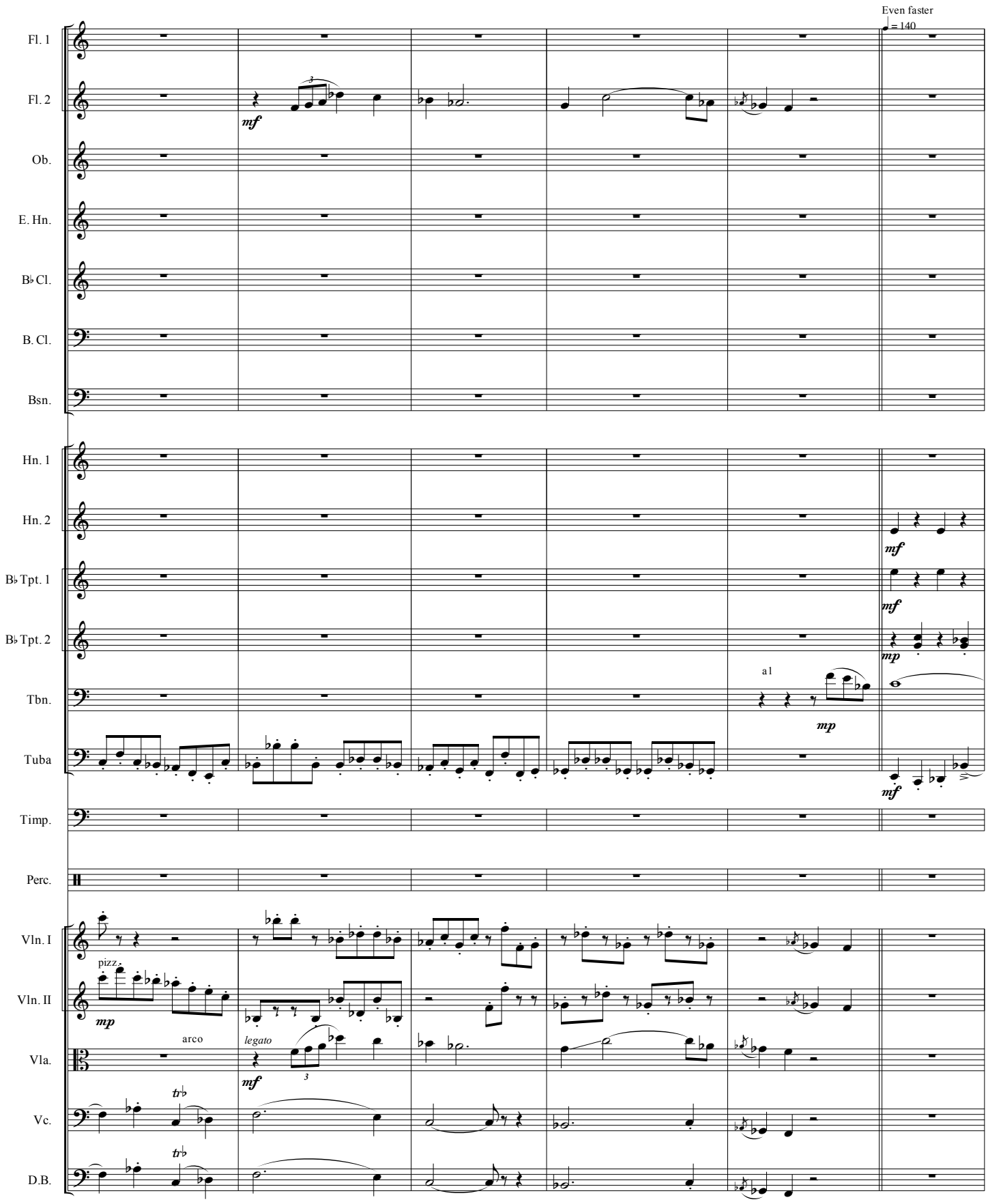
Even faster
♩ = 140
Fl. 1
Fl. 2
Ob.
E. Hn.
B♭ Cl.
B. Cl.
Bsn.
Hn. 1
Hn. 2
B♭ Tpt. 1
B♭ Tpt. 2
Tbn.
Tuba
Timp.
Perc.
Vln. I
Vln. II
Vla.
Vc.
D.B.
mf
mp
a1
pizz.
arco
legato
tr♭

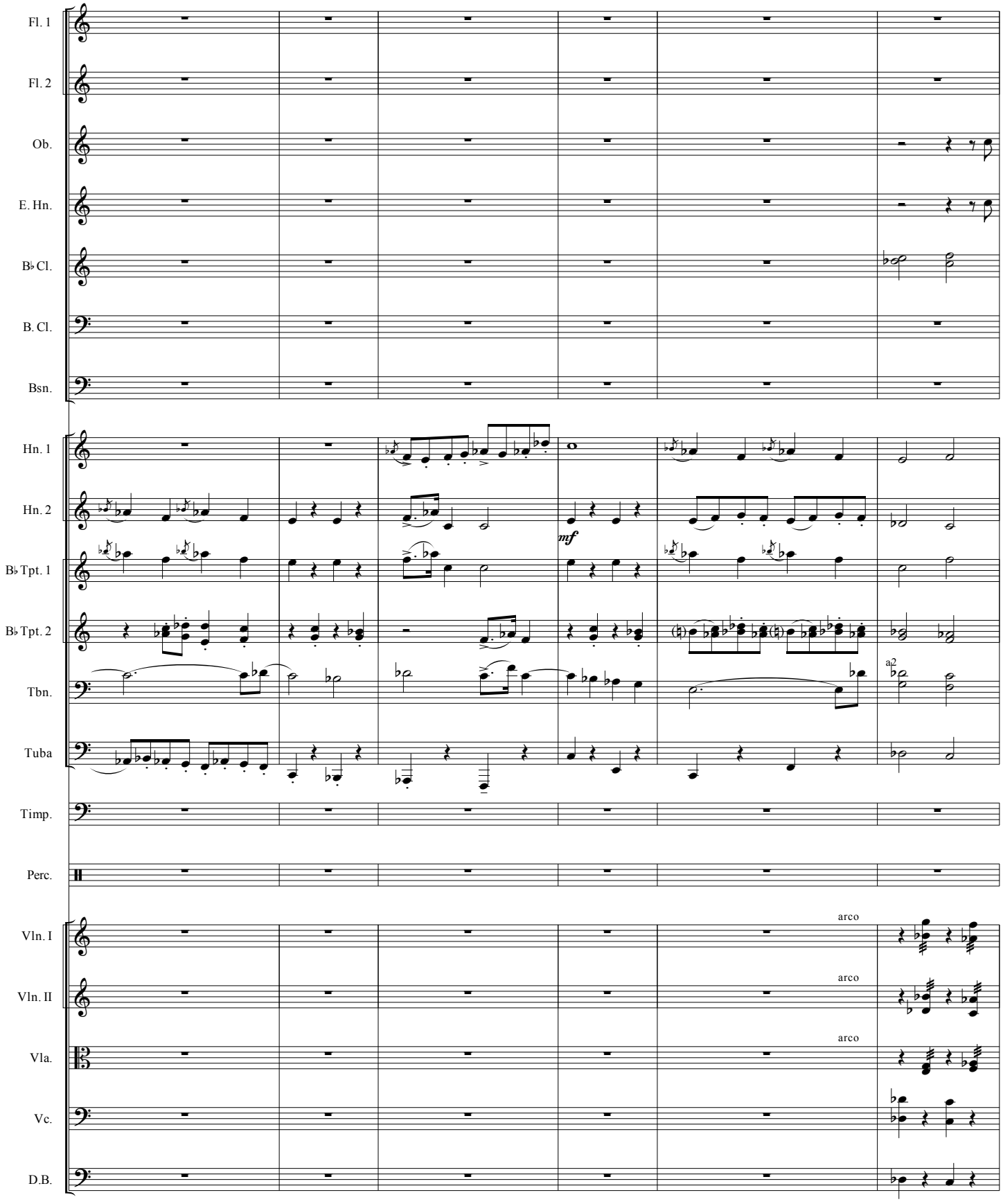
Fl. 1
Fl. 2
Ob.
E. Hn.
B♭ Cl.
B. Cl.
Bsn.
Hn. 1
Hn. 2
B♭ Tpt. 1
B♭ Tpt. 2
Tbn.
Tuba
Timp.
Perc.
Vln. I
Vln. II
Vla.
Vc.
D.B.
mf
a2
arco
arco
arco

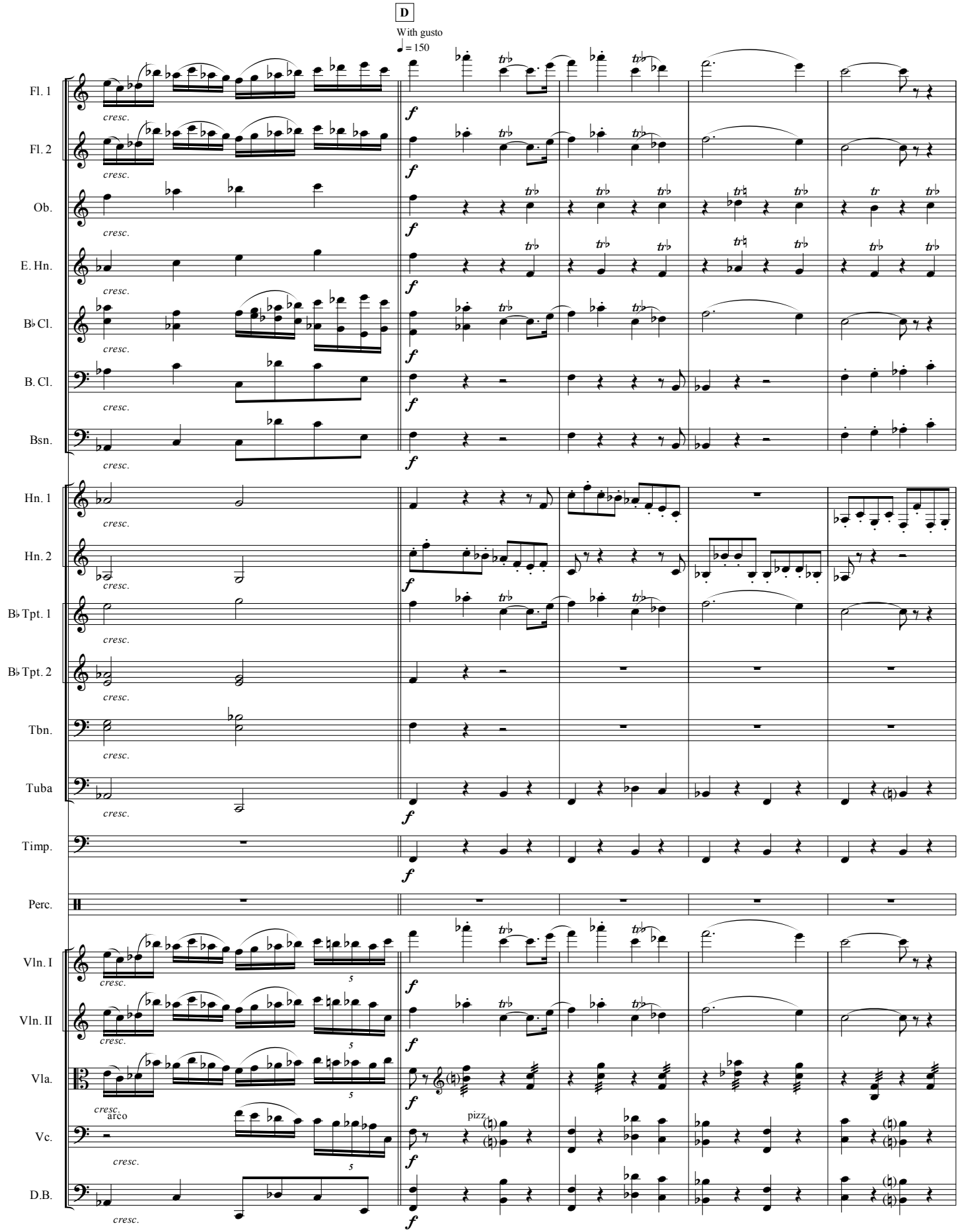
D
With gusto
♩ = 150
Fl. 1
Fl. 2
Ob.
E. Hn.
B♭ Cl.
B. Cl.
Bsn.
Hn. 1
Hn. 2
B♭ Tpt. 1
B♭ Tpt. 2
Tbn.
Tuba
Timp.
Perc.
Vln. I
Vln. II
Vla.
Vc.
D.B.
cresc.
f
arco
pizz.

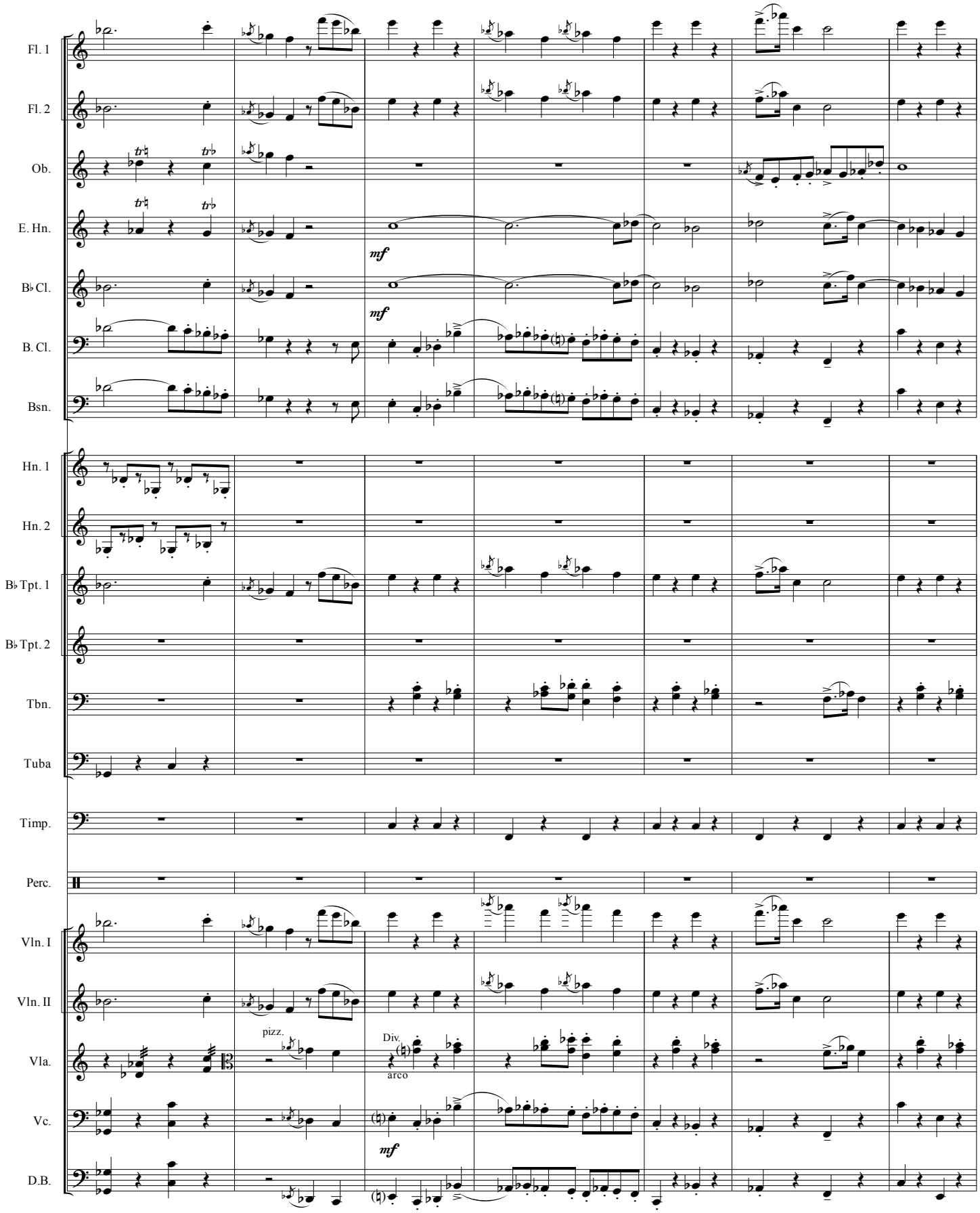
Fl. 1
Fl. 2
Ob.
E. Hn.
B♭ Cl.
B. Cl.
Bsn.
Hn. 1
Hn. 2
B♭ Tpt. 1
B♭ Tpt. 2
Tbn.
Tuba
Timp.
Perc.
Vln. I
Vln. II
Vla.
Vc.
D.B.
mf
mf
pizz.
Div.
arco
mf

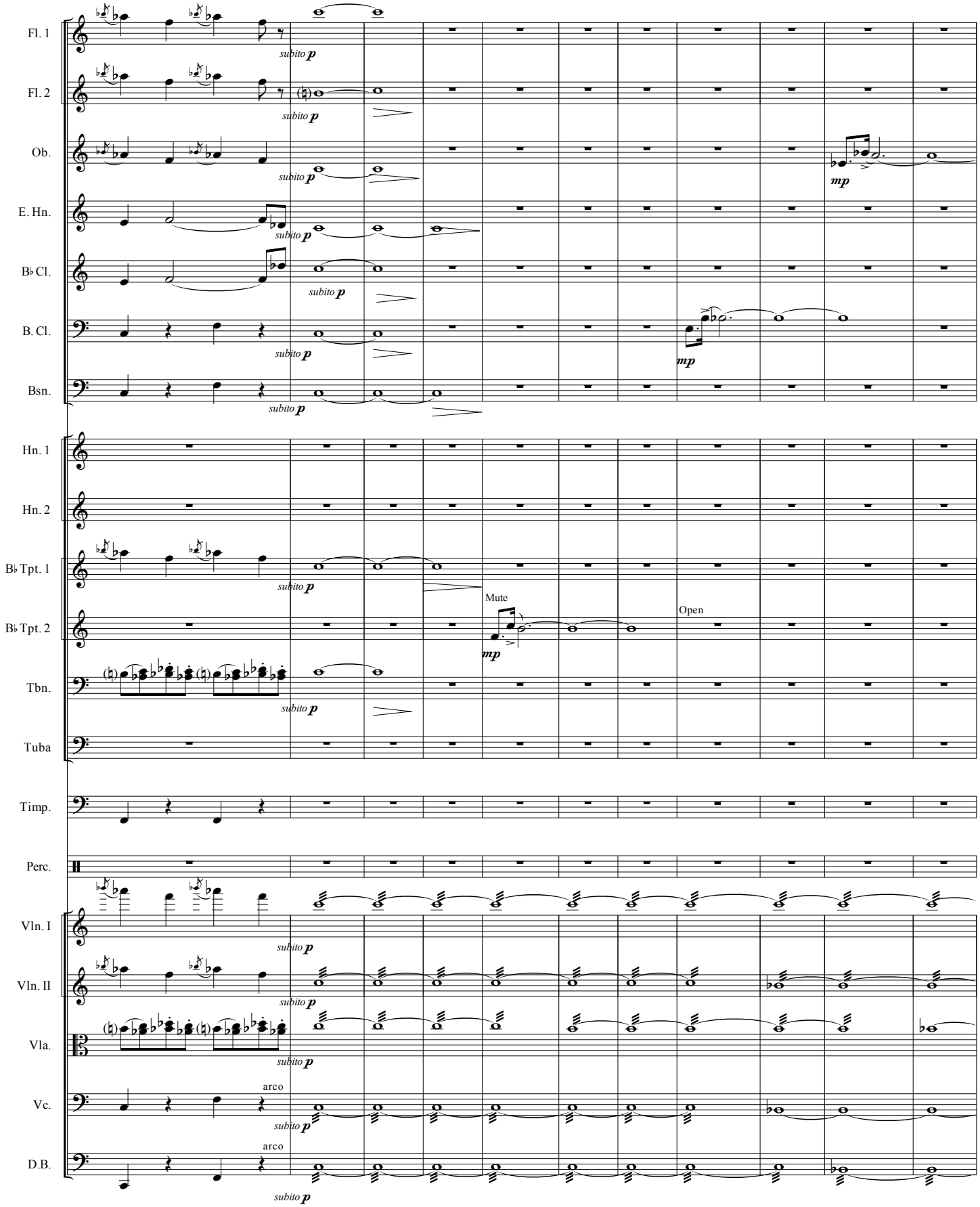
Fl. 1
Fl. 2
Ob.
E. Hn.
B♭ Cl.
B. Cl.
Bsn.
Hn. 1
Hn. 2
B♭ Tpt. 1
B♭ Tpt. 2
Tbn.
Tuba
Timp.
Perc.
Vln. I
Vln. II
Vla.
Vc.
D.B.
subito p
mp
Mute
Open
arco

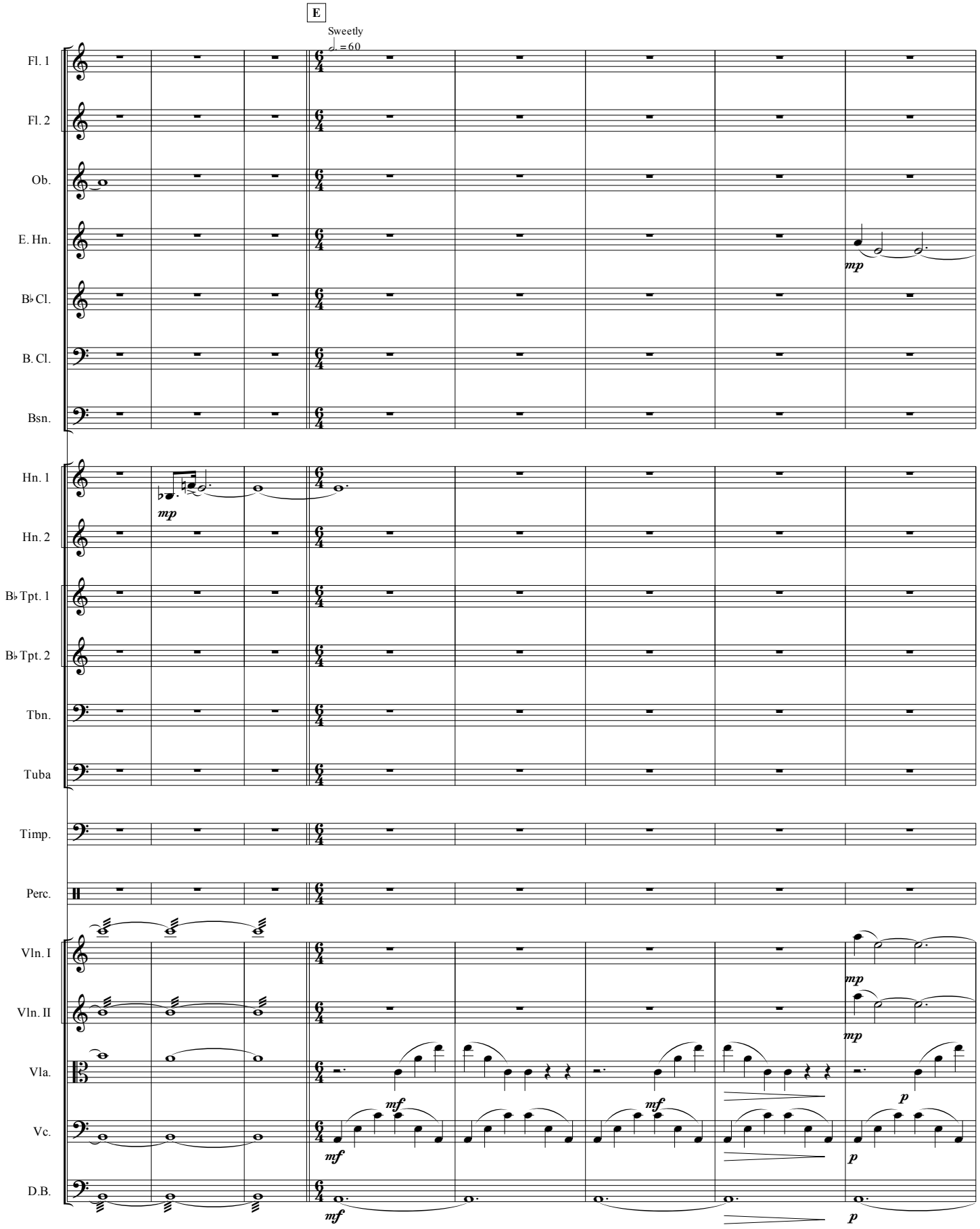
E
Sweetly
♩. = 60
Fl. 1
Fl. 2
Ob.
E. Hn.
B♭ Cl.
B. Cl.
Bsn.
Hn. 1
Hn. 2
B♭ Tpt. 1
B♭ Tpt. 2
Tbn.
Tuba
Timp.
Perc.
Vln. I
Vln. II
Vla.
Vc.
D.B.
mp
mf
p

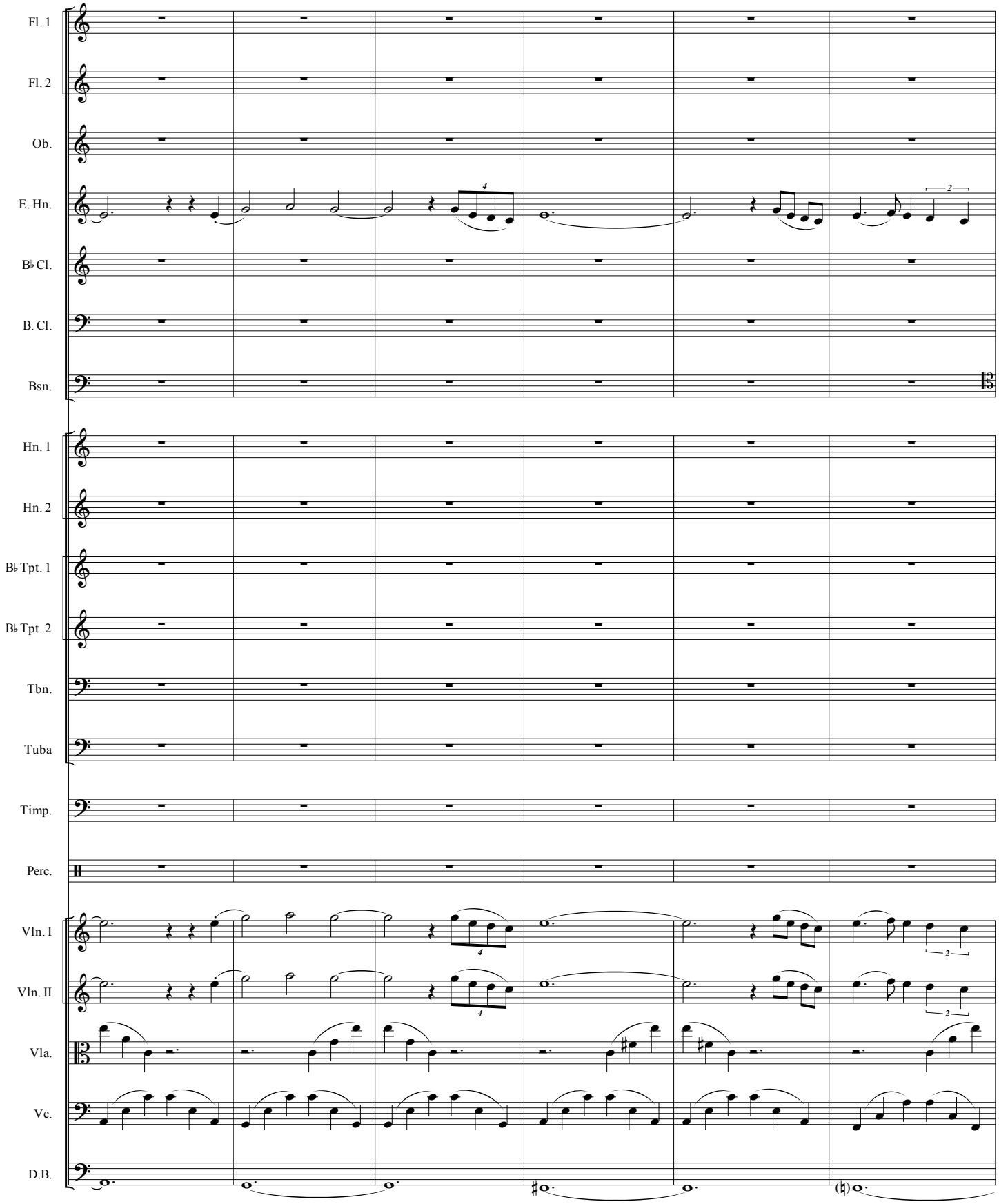
Fl. 1
Fl. 2
Ob.
E. Hn.
B♭ Cl.
B. Cl.
Bsn.
Hn. 1
Hn. 2
B♭ Tpt. 1
B♭ Tpt. 2
Tbn.
Tuba
Timp.
Perc.
Vln. I
Vln. II
Vla.
Vc.
D.B.

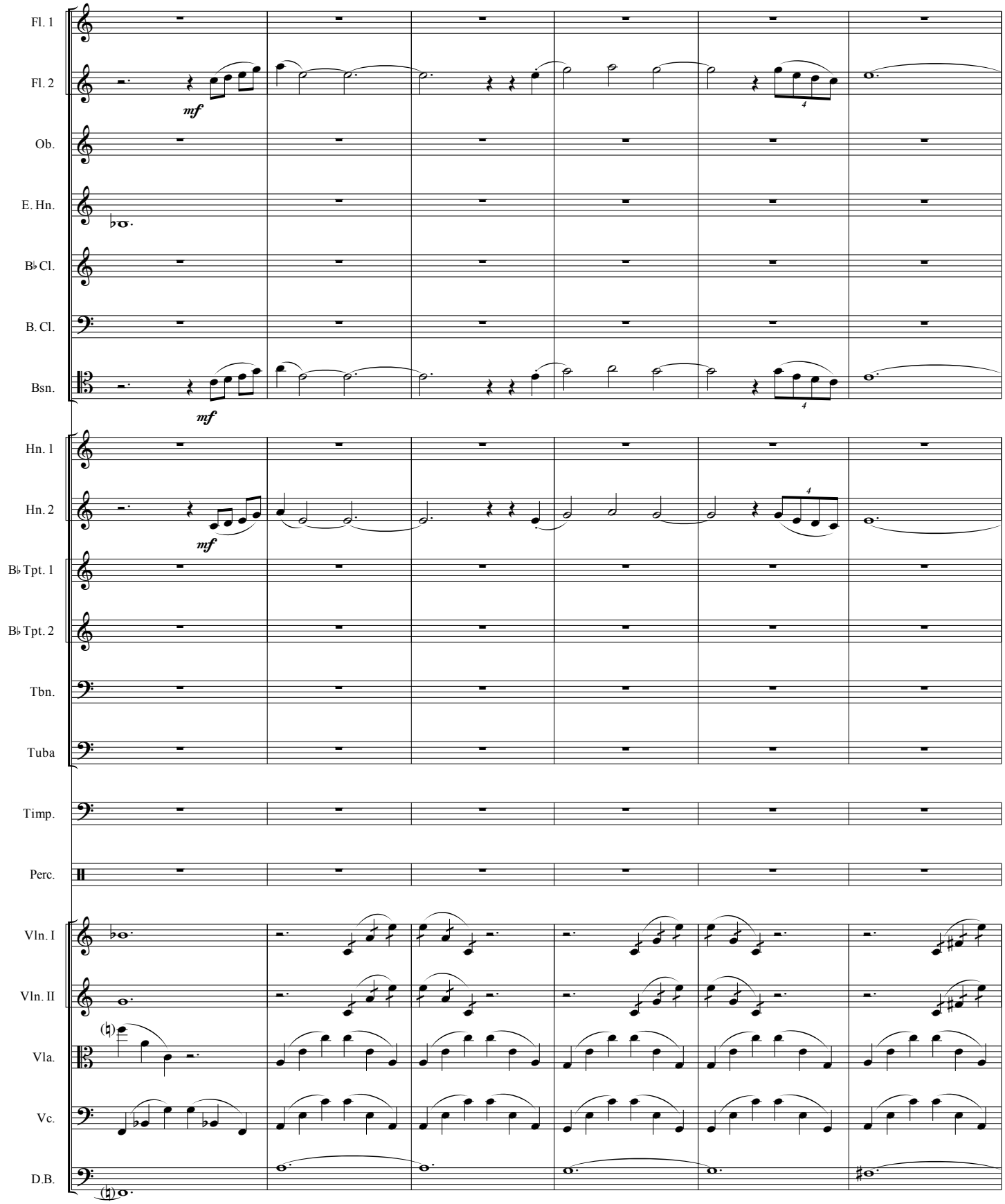
Fl. 1
Fl. 2
mf
Ob.
E. Hn.
B♭ Cl.
B. Cl.
Bsn.
mf
Hn. 1
Hn. 2
mf
B♭ Tpt. 1
B♭ Tpt. 2
Tbn.
Tuba
Timp.
Perc.
Vln. I
Vln. II
Vla.
Vc.
D.B.

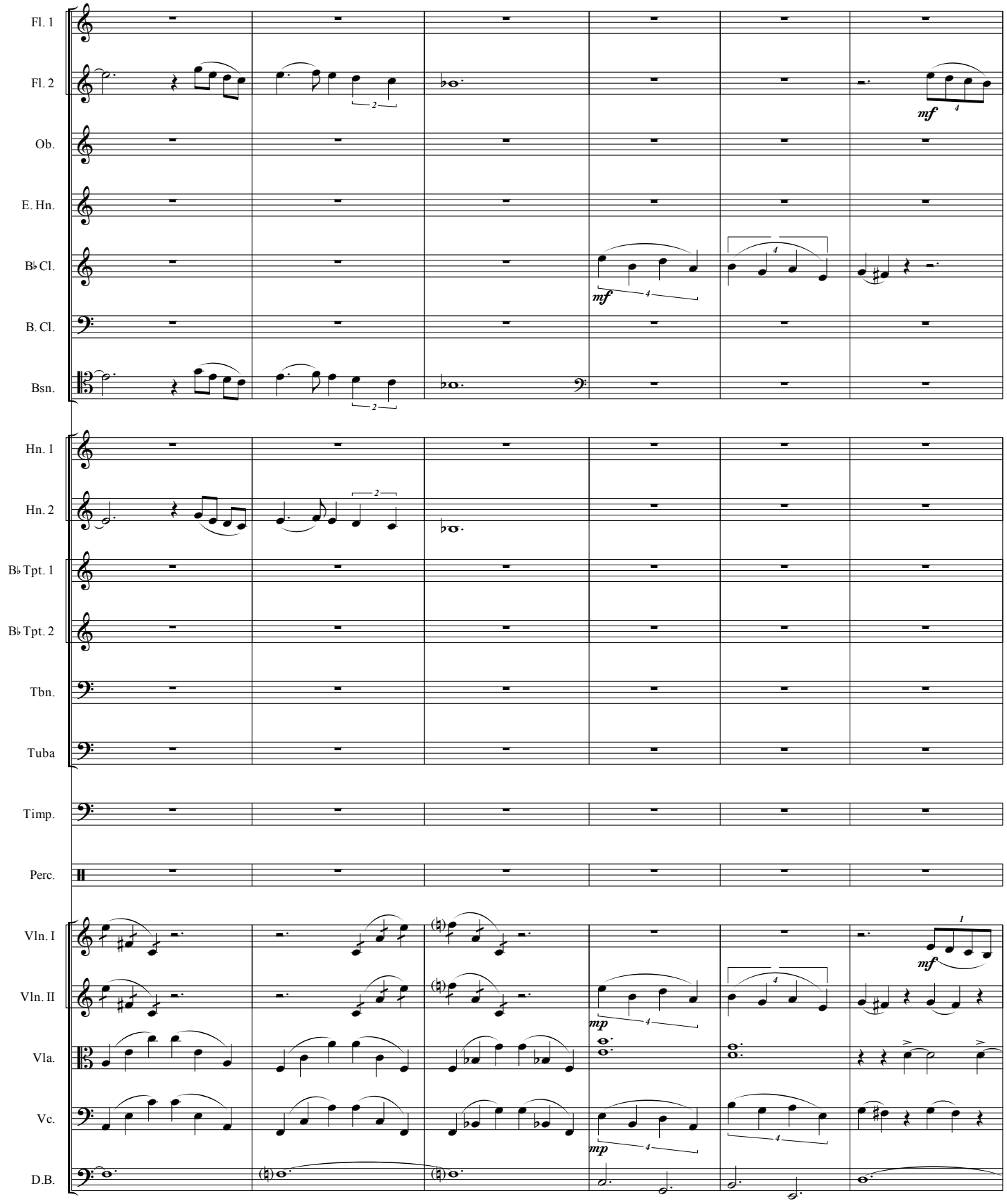
Fl. 1
Fl. 2
Ob.
E. Hn.
B♭ Cl.
B. Cl.
Bsn.
Hn. 1
Hn. 2
B♭ Tpt. 1
B♭ Tpt. 2
Tbn.
Tuba
Timp.
Perc.
Vln. I
Vln. II
Vla.
Vc.
D.B.
mf
mp

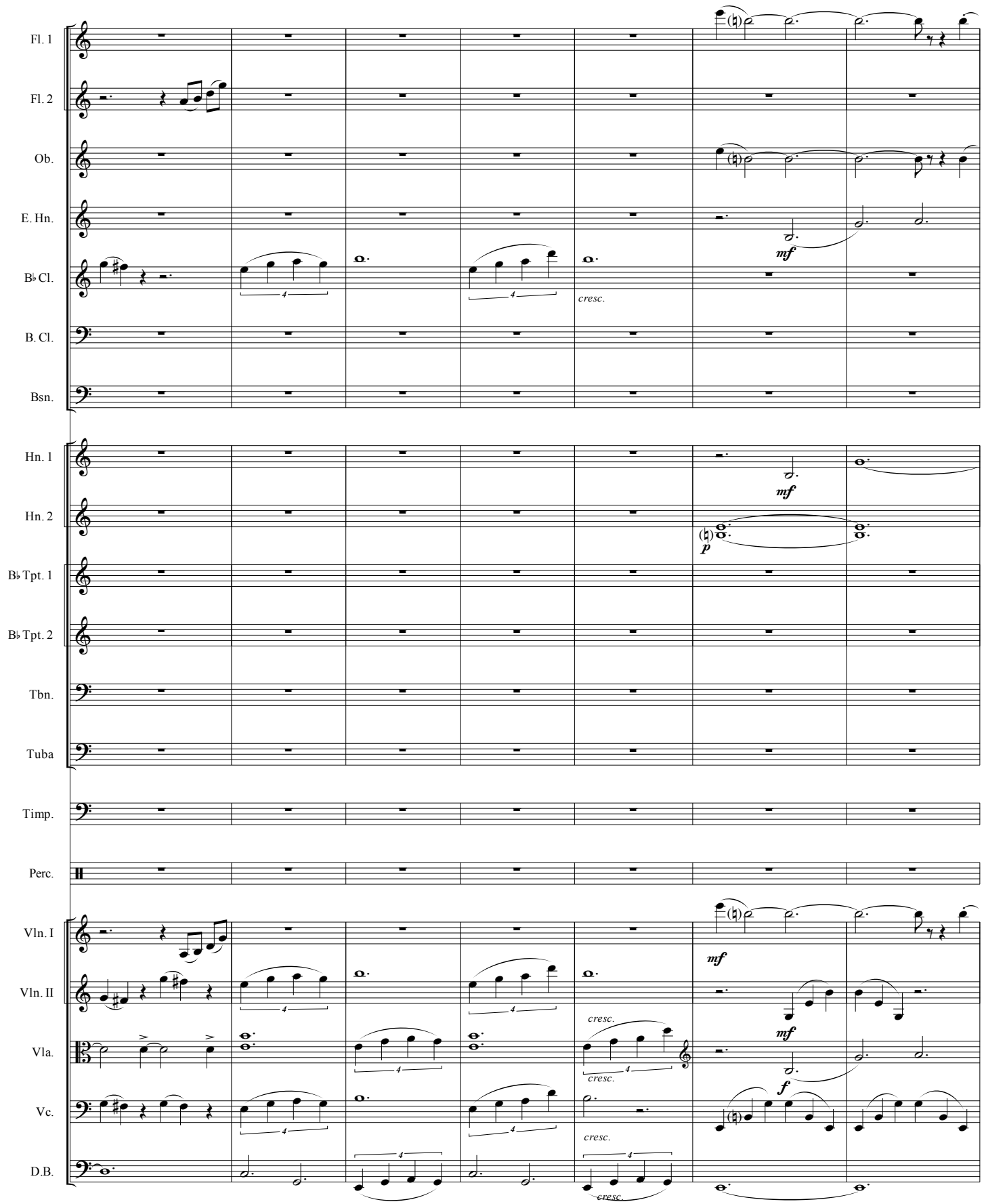
Fl. 1
Fl. 2
Ob.
E. Hn.
B♭ Cl.
B. Cl.
Bsn.
Hn. 1
Hn. 2
B♭ Tpt. 1
B♭ Tpt. 2
Tbn.
Tuba
Timp.
Perc.
Vln. I
Vln. II
Vla.
Vc.
D.B.
mf
cresc.
p
f

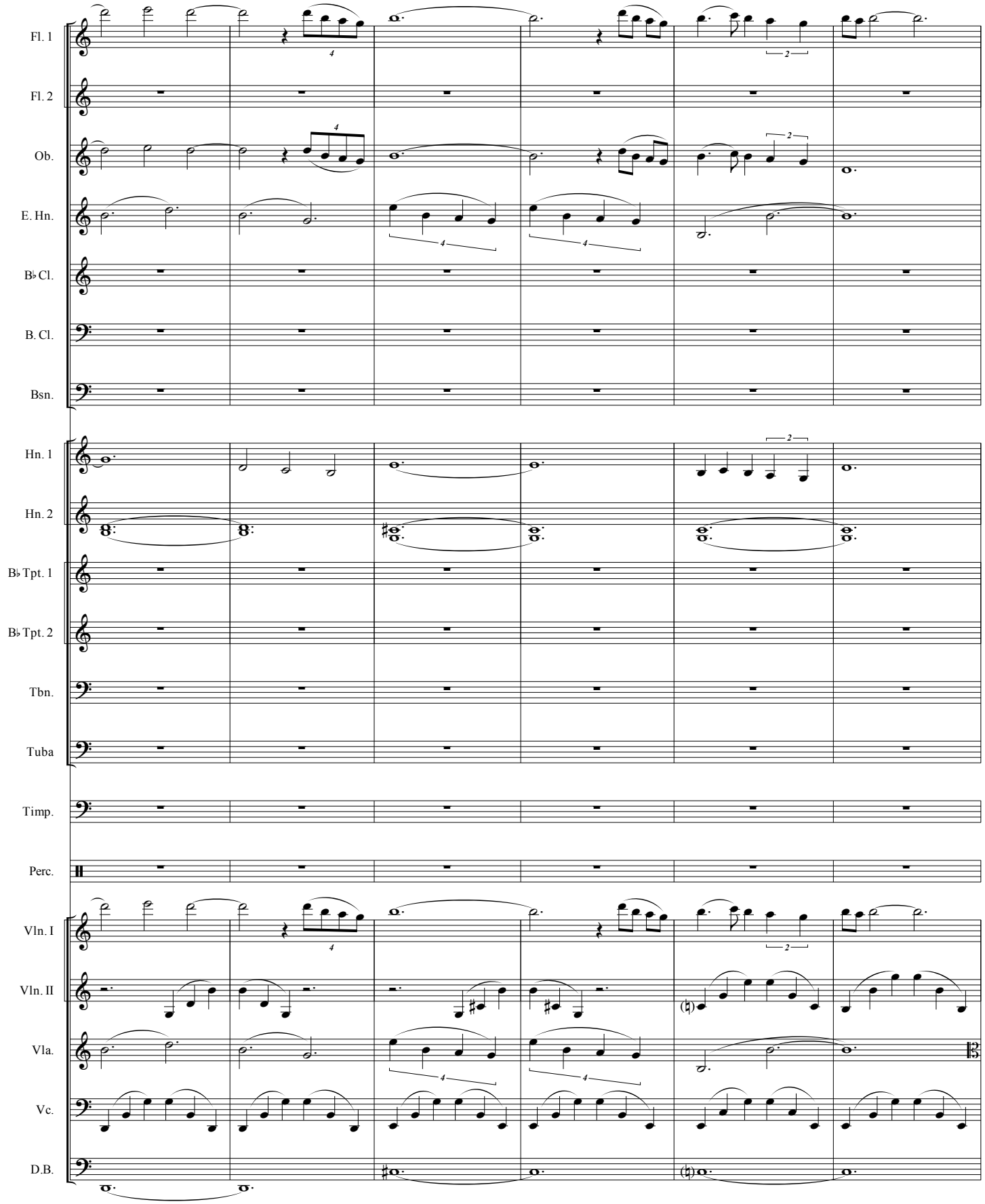
Fl. 1
Fl. 2
Ob.
E. Hn.
B♭ Cl.
B. Cl.
Bsn.
Hn. 1
Hn. 2
B♭ Tpt. 1
B♭ Tpt. 2
Tbn.
Tuba
Timp.
Perc.
Vln. I
Vln. II
Vla.
Vc.
D.B.

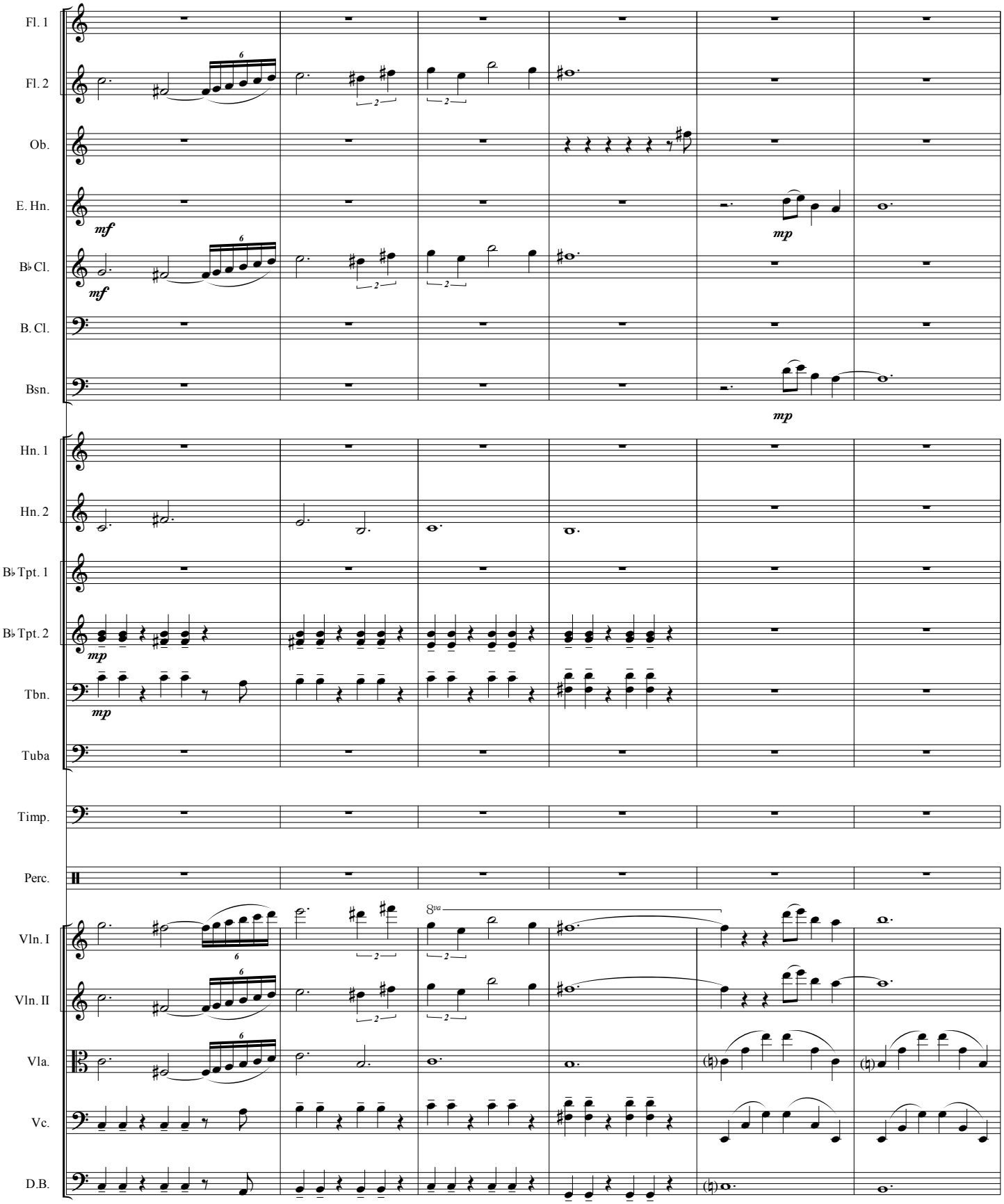
Fl. 1
Fl. 2
Ob.
E. Hn.
B♭ Cl.
B. Cl.
Bsn.
Hn. 1
Hn. 2
B♭ Tpt. 1
B♭ Tpt. 2
Tbn.
Tuba
Timp.
Perc.
Vln. I
Vln. II
Vla.
Vc.
D.B.
mf
mp
8va

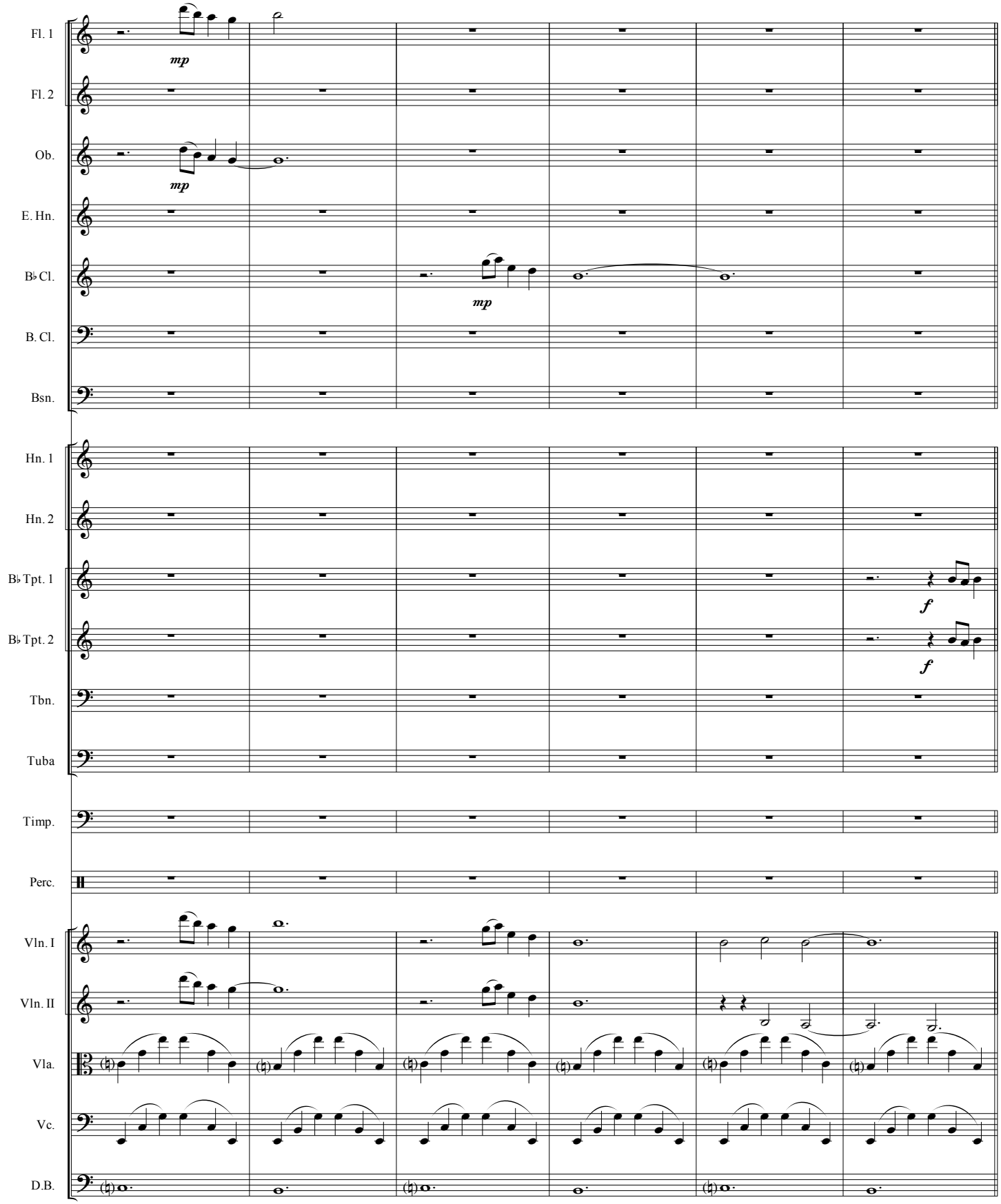
Fl. 1
Fl. 2
Ob.
E. Hn.
B♭ Cl.
B. Cl.
Bsn.
Hn. 1
Hn. 2
B♭ Tpt. 1
B♭ Tpt. 2
Tbn.
Tuba
Timp.
Perc.
Vln. I
Vln. II
Vla.
Vc.
D.B.
mp
mp
mp
f
f

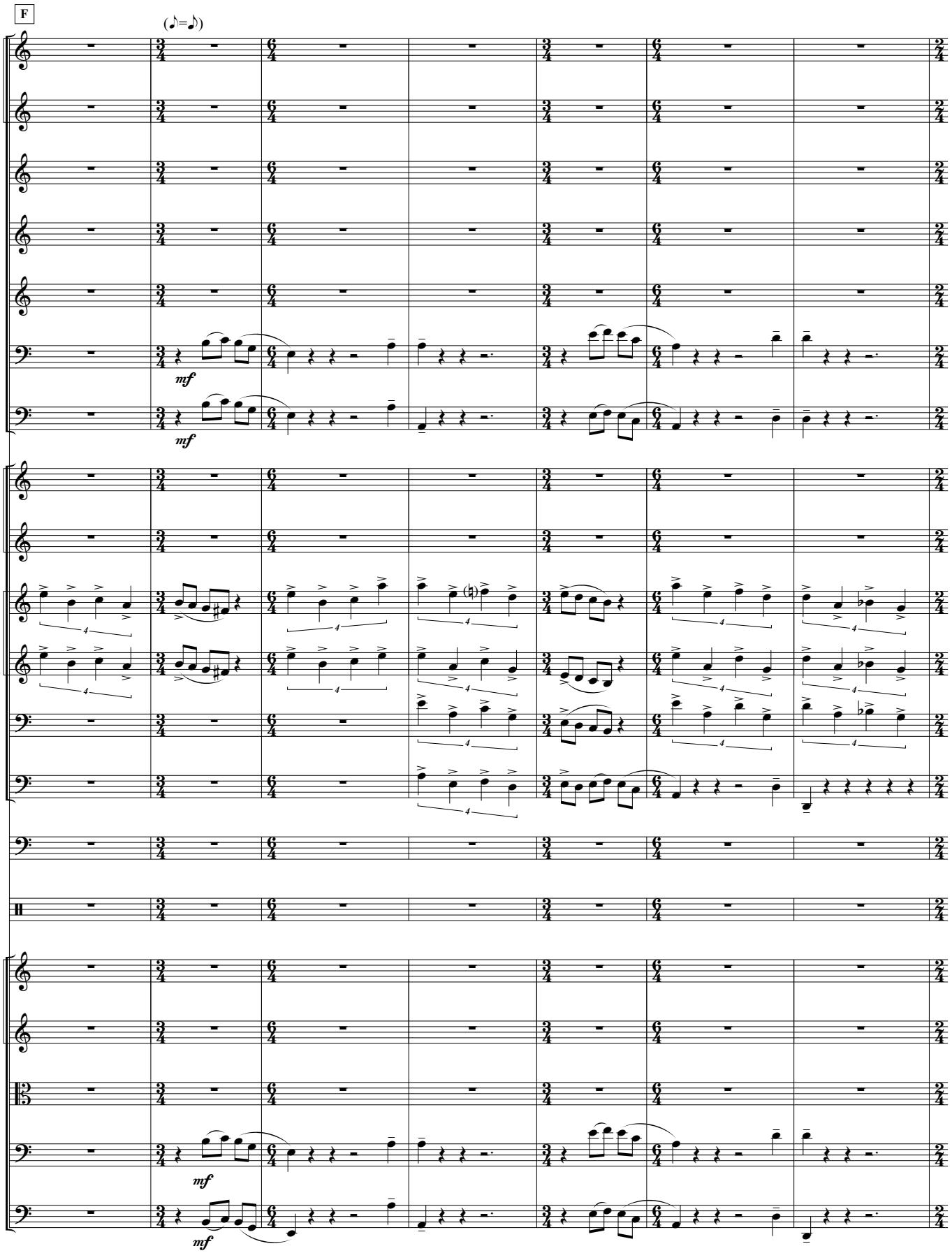
F
(♪=♪)
Fl. 1
Fl. 2
Ob.
E. Hn.
B♭ Cl.
B. Cl.
Bsn.
Hn. 1
Hn. 2
B♭ Tpt. 1
B♭ Tpt. 2
Tbn.
Tuba
Timp.
Perc.
Vln. I
Vln. II
Vla.
Vc.
D.B.
mf
mf
mf

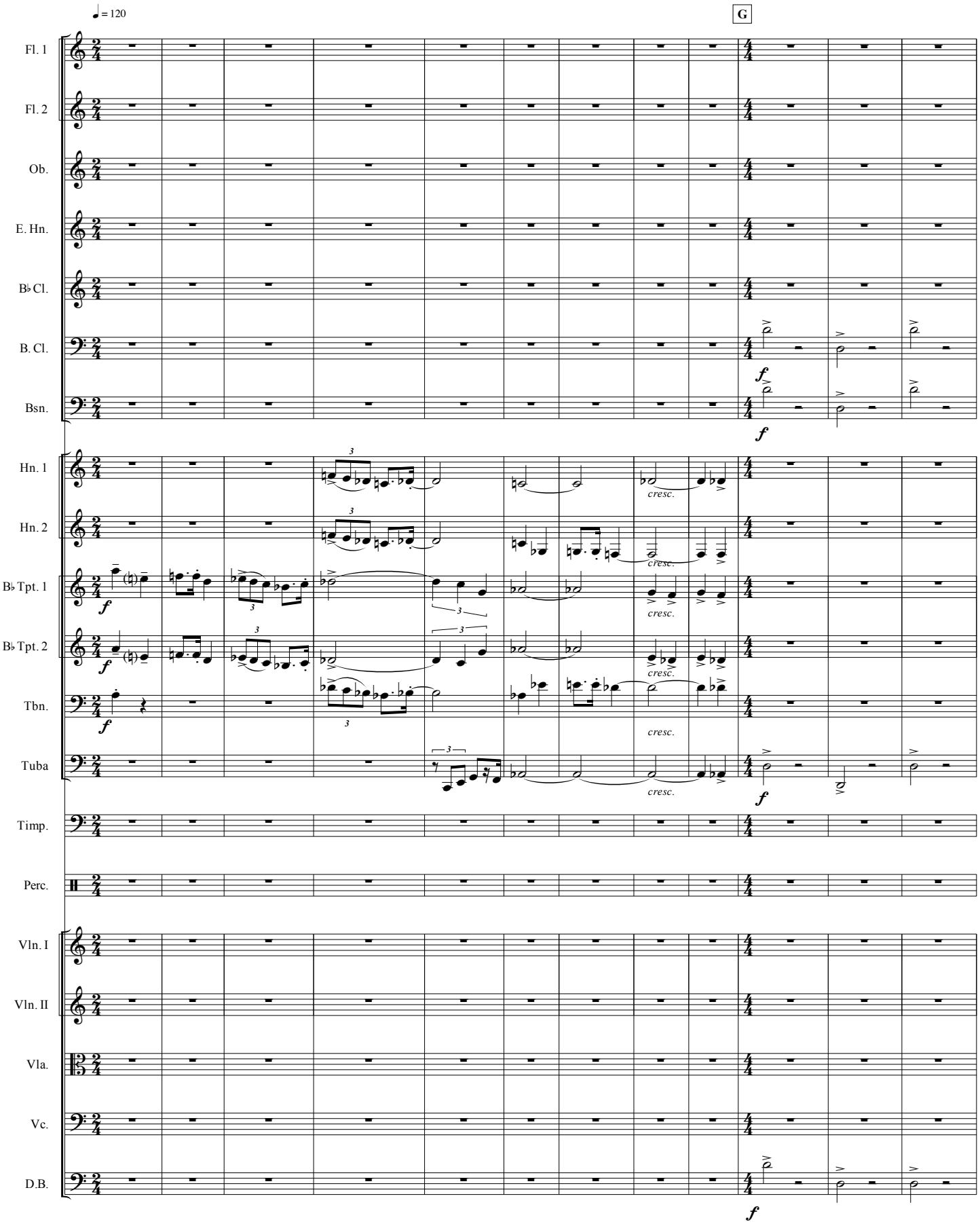
♩ = 120
G
Fl. 1
Fl. 2
Ob.
E. Hn.
B♭ Cl.
B. Cl.
Bsn.
Hn. 1
Hn. 2
B♭ Tpt. 1
B♭ Tpt. 2
Tbn.
Tuba
Timp.
Perc.
Vln. I
Vln. II
Vla.
Vc.
D.B.
f
cresc.

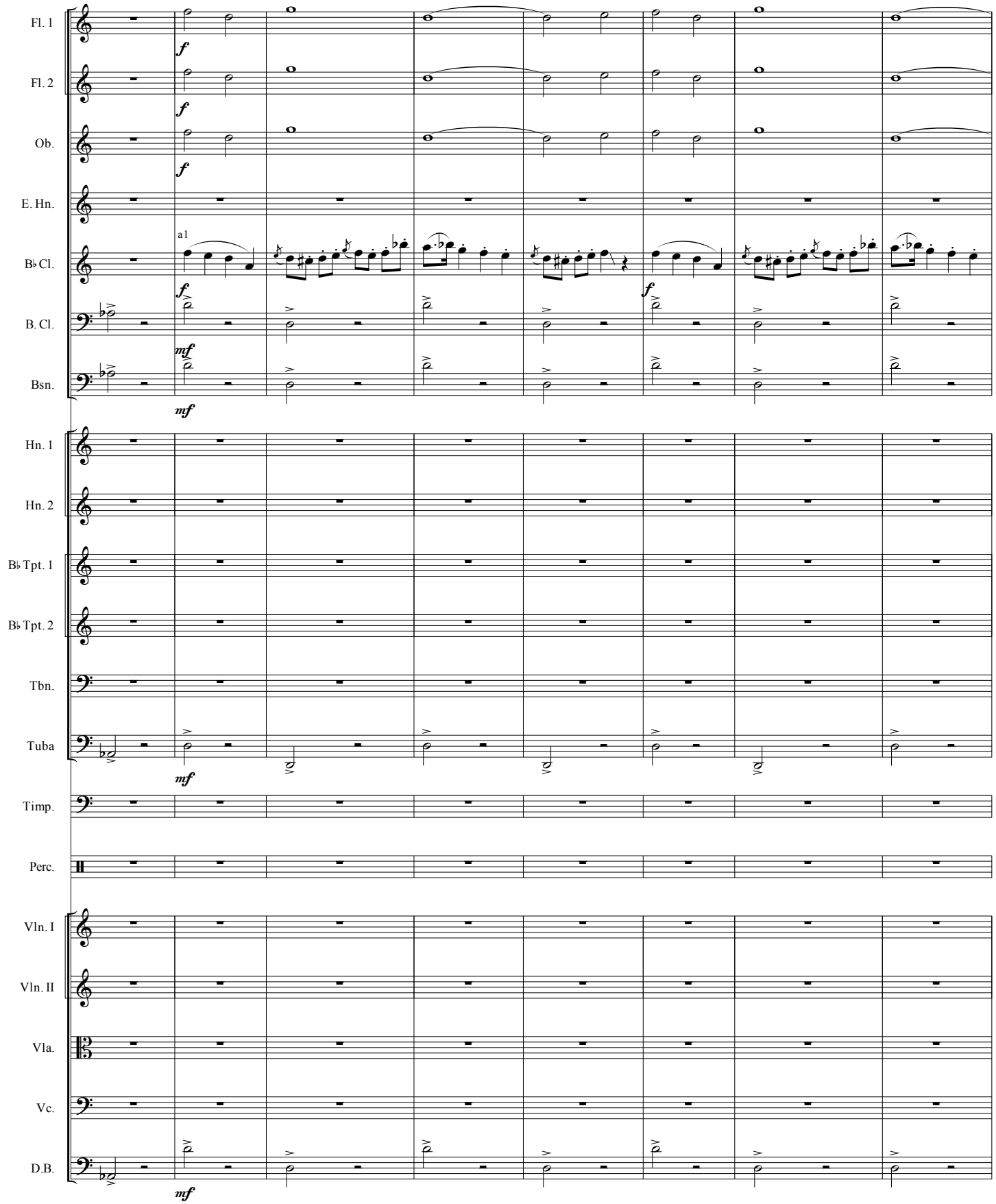
Fl. 1
Fl. 2
Ob.
E. Hn.
B♭ Cl.
B. Cl.
Bsn.
Hn. 1
Hn. 2
B♭ Tpt. 1
B♭ Tpt. 2
Tbn.
Tuba
Timp.
Perc.
Vln. I
Vln. II
Vla.
Vc.
D.B.
a1
f
mf

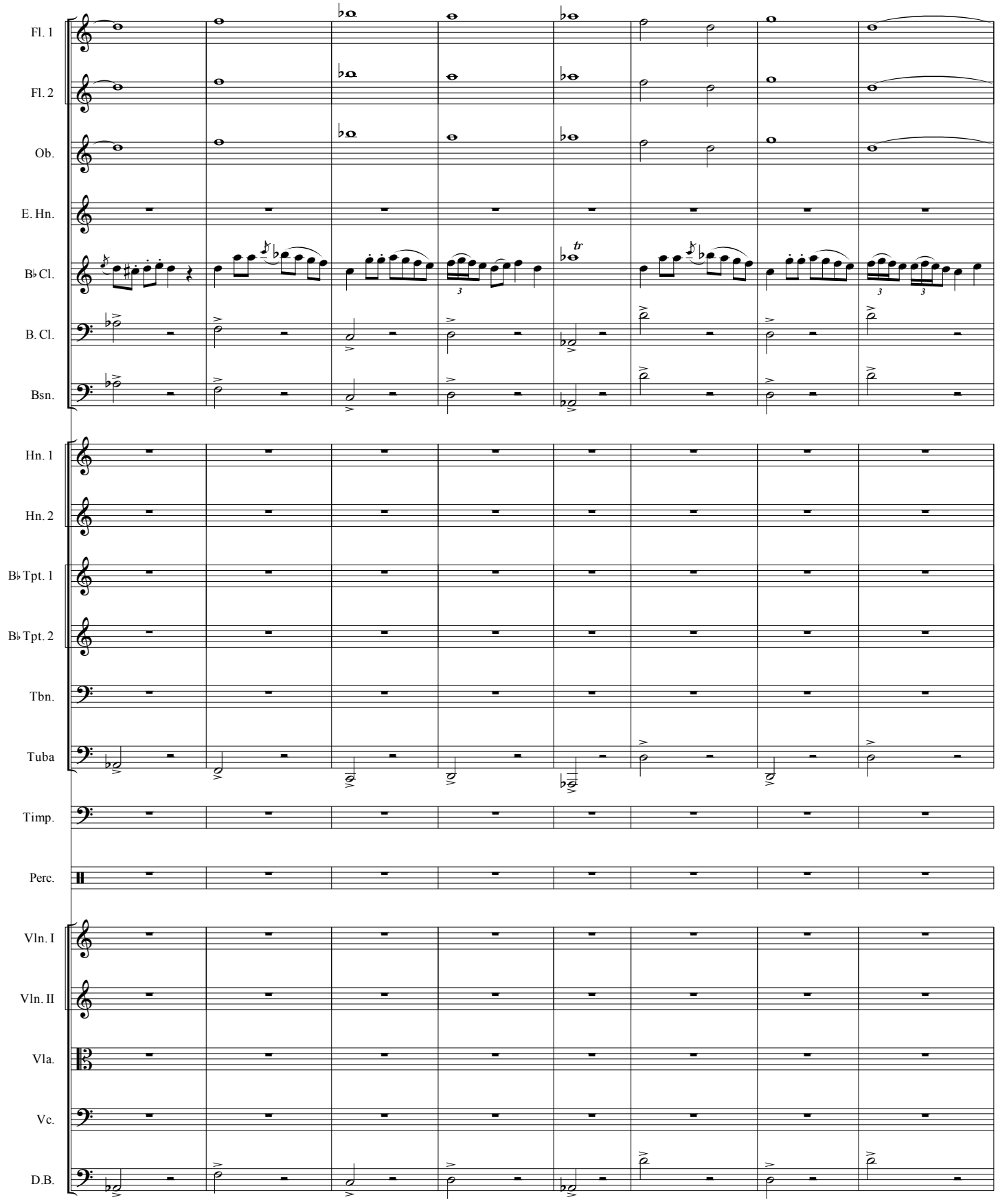
Fl. 1
Fl. 2
Ob.
E. Hn.
B♭ Cl.
B. Cl.
Bsn.
Hn. 1
Hn. 2
B♭ Tpt. 1
B♭ Tpt. 2
Tbn.
Tuba
Timp.
Perc.
Vln. I
Vln. II
Vla.
Vc.
D.B.

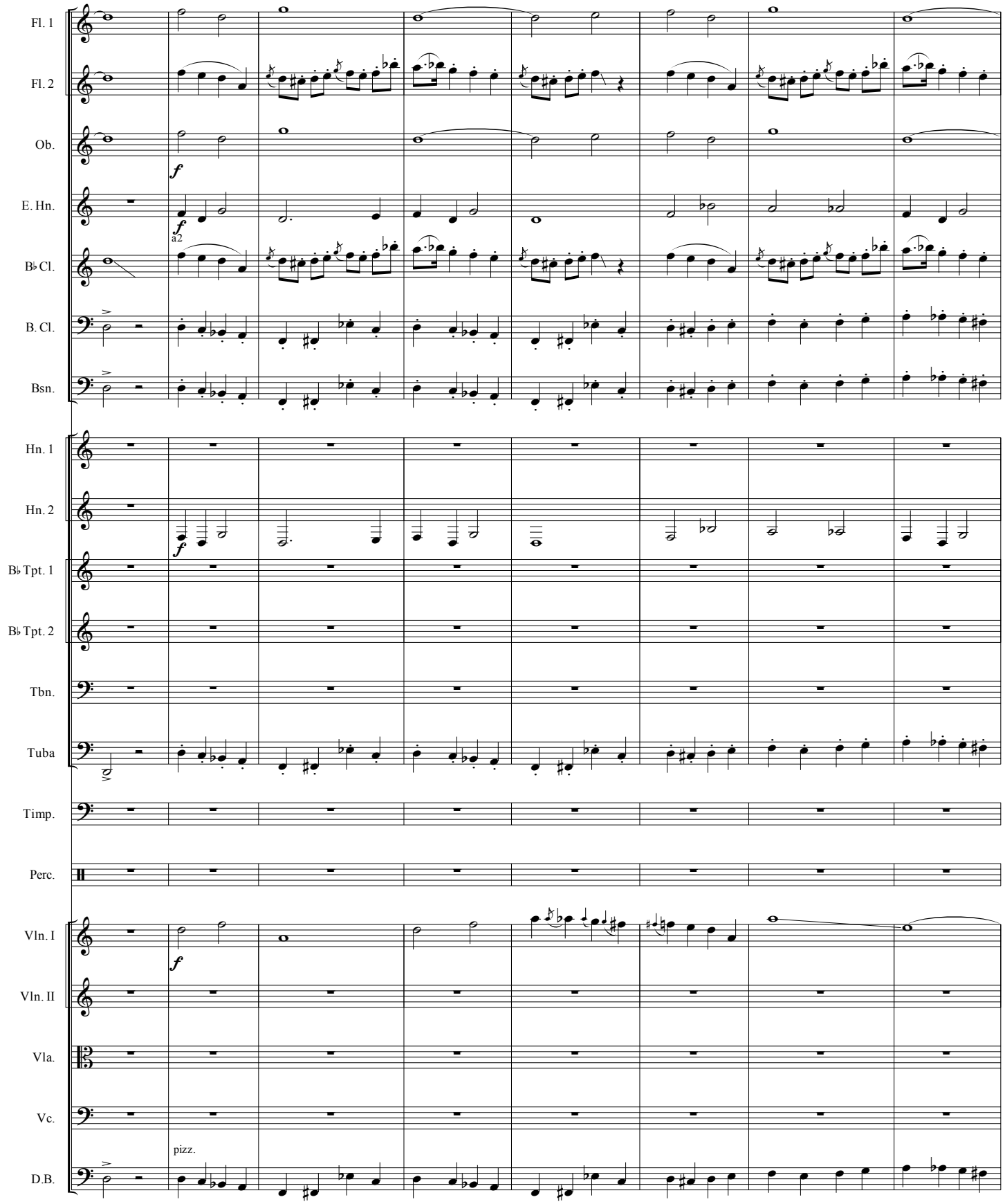
Fl. 1
Fl. 2
Ob.
E. Hn.
B♭ Cl.
B. Cl.
Bsn.
Hn. 1
Hn. 2
B♭ Tpt. 1
B♭ Tpt. 2
Tbn.
Tuba
Timp.
Perc.
Vln. I
Vln. II
Vla.
Vc.
D.B.
f
à2
pizz.

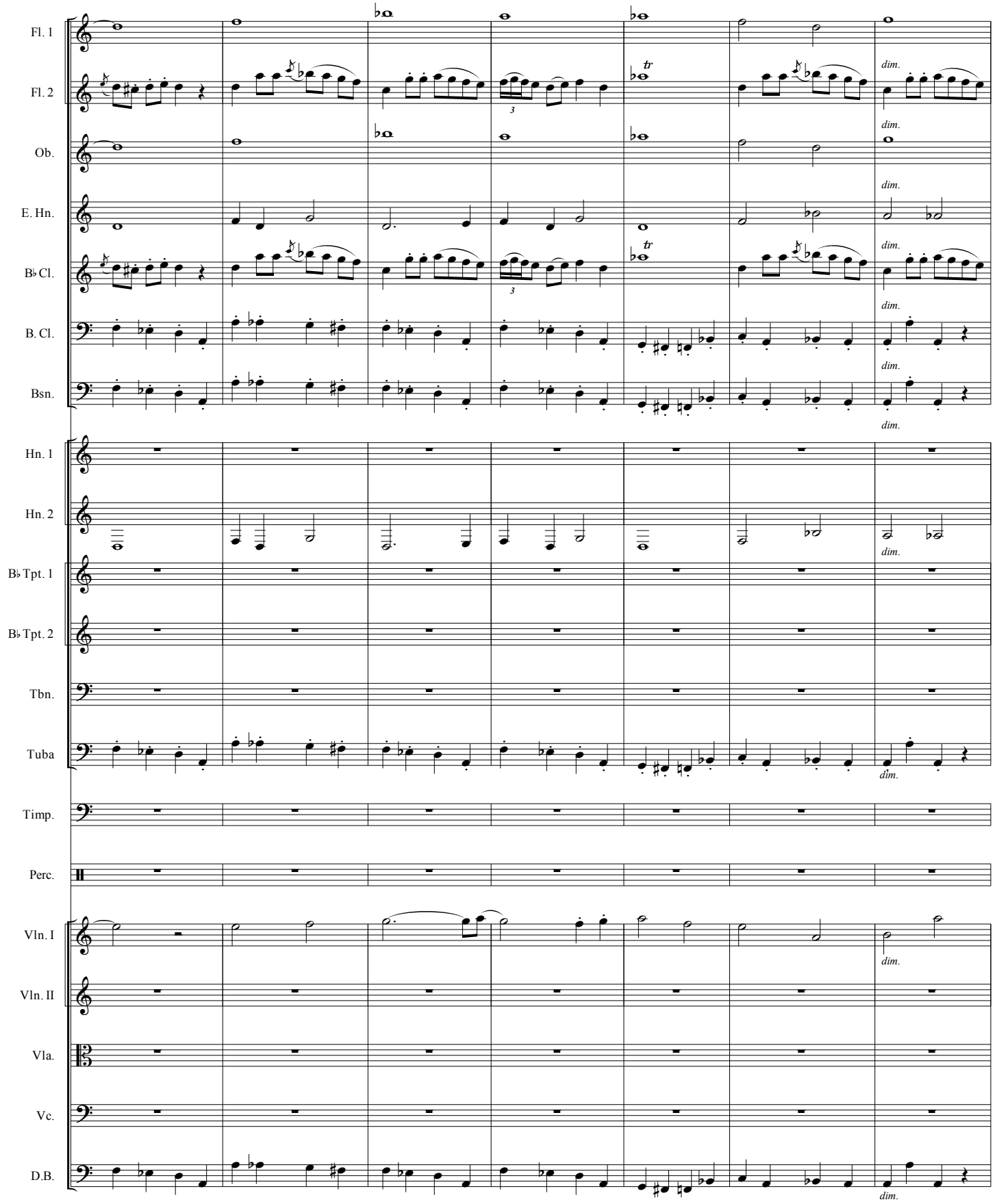
Fl. 1
Fl. 2
Ob.
E. Hn.
B♭ Cl.
B. Cl.
Bsn.
Hn. 1
Hn. 2
B♭ Tpt. 1
B♭ Tpt. 2
Tbn.
Tuba
Timp.
Perc.
Vln. I
Vln. II
Vla.
Vc.
D.B.
tr
dim.

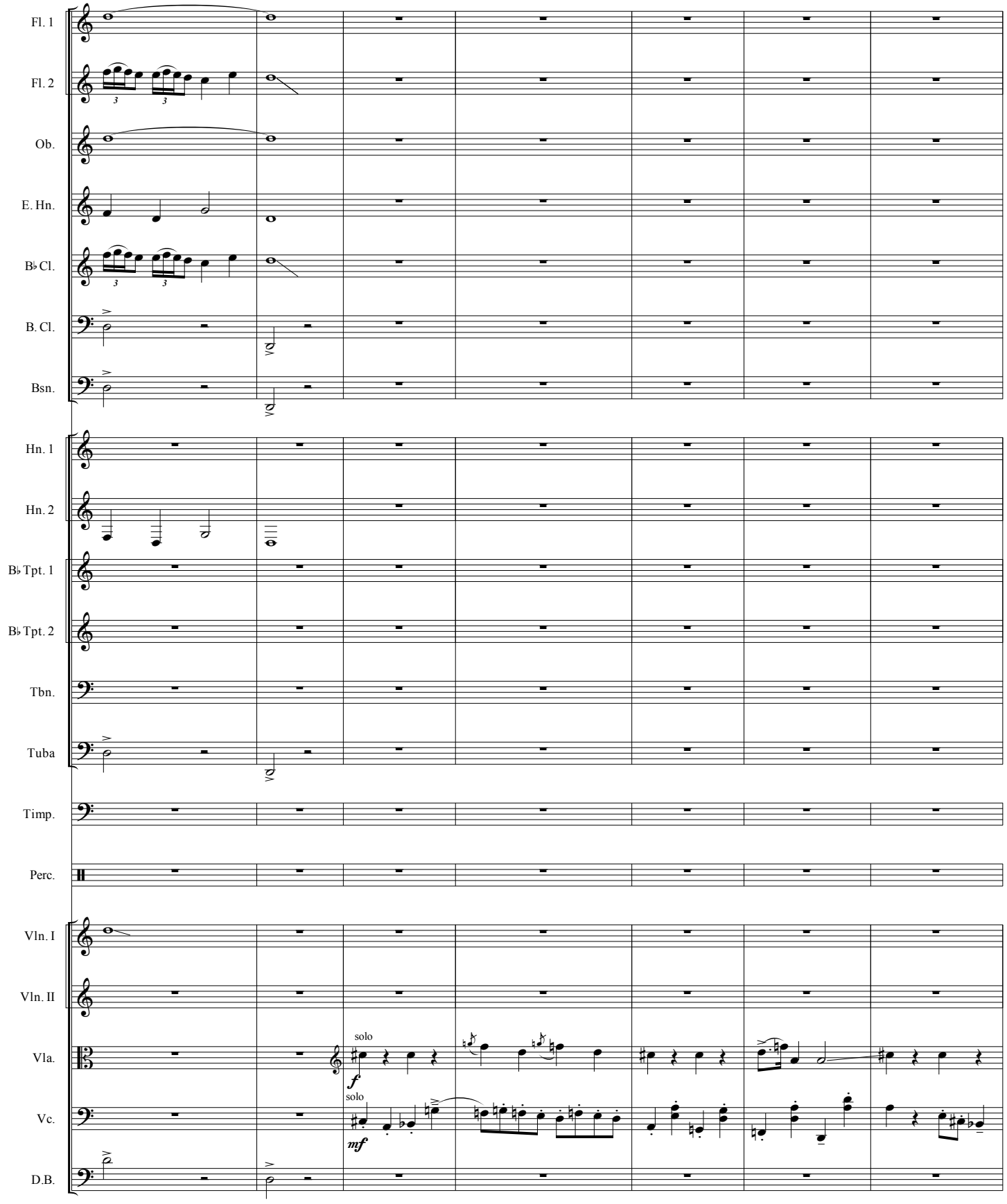
Fl. 1
Fl. 2
Ob.
E. Hn.
B♭ Cl.
B. Cl.
Bsn.
Hn. 1
Hn. 2
B♭ Tpt. 1
B♭ Tpt. 2
Tbn.
Tuba
Timp.
Perc.
Vln. I
Vln. II
Vla.
Vc.
D.B.
solo
f
solo
mf

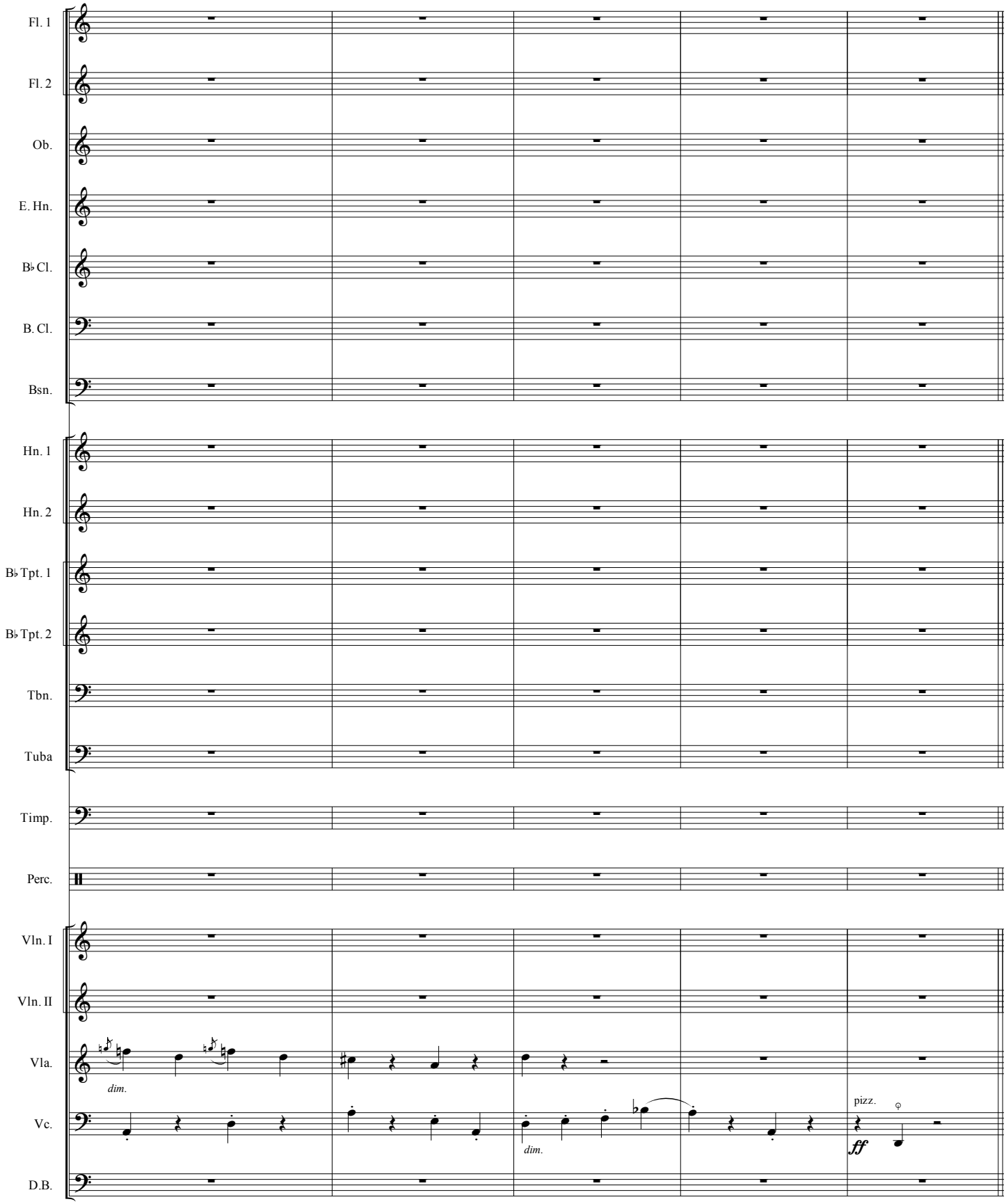
Fl. 1
Fl. 2
Ob.
E. Hn.
B♭ Cl.
B. Cl.
Bsn.
Hn. 1
Hn. 2
B♭ Tpt. 1
B♭ Tpt. 2
Tbn.
Tuba
Timp.
Perc.
Vln. I
Vln. II
Vla.
Vc.
D.B.
dim.
dim.
pizz.
ff

Bratya

Ivan

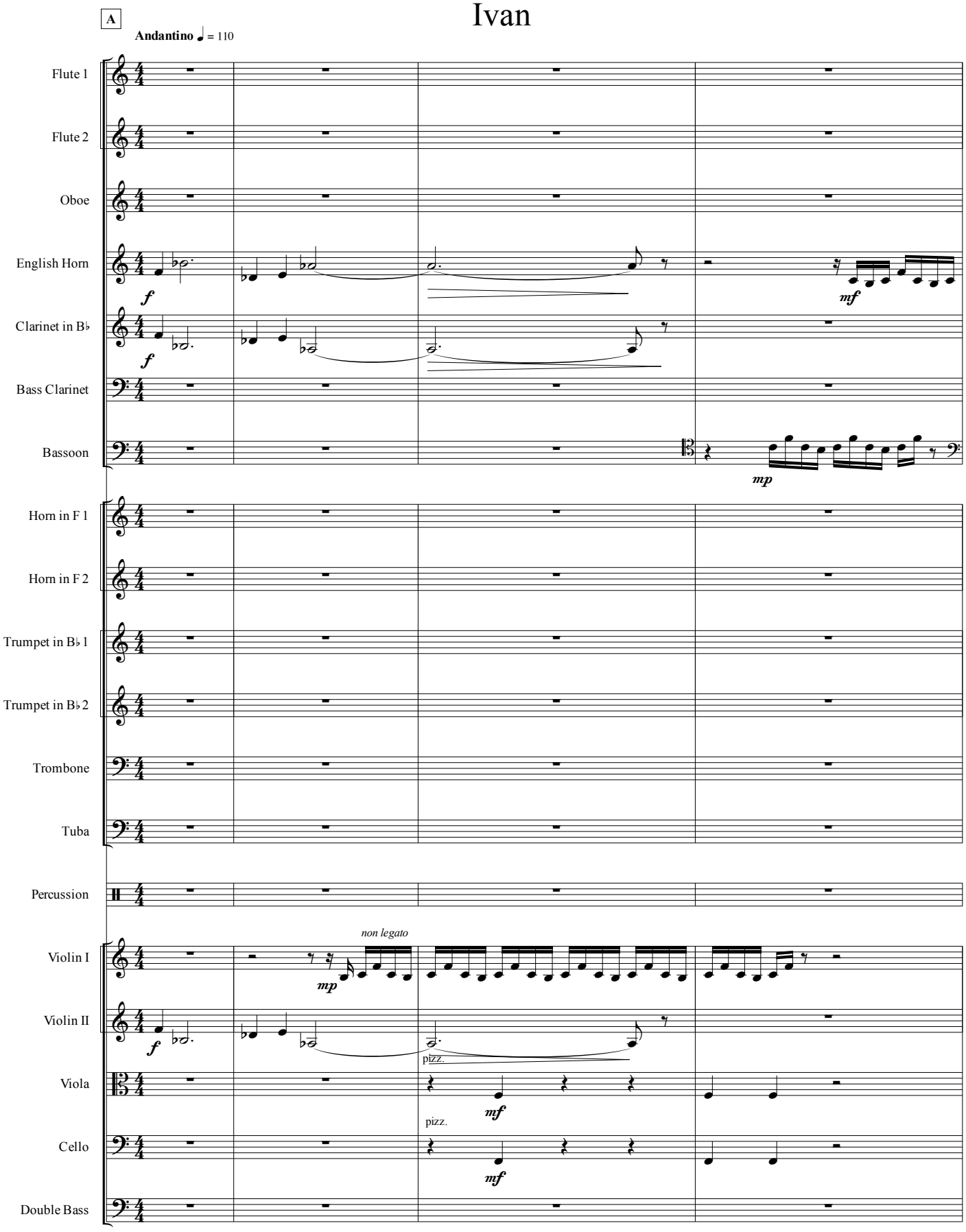
A
Andantino ♩ = 110
Flute 1
Flute 2
Oboe
English Horn
Clarinet in B♭
Bass Clarinet
Bassoon
Horn in F 1
Horn in F 2
Trumpet in B♭ 1
Trumpet in B♭ 2
Trombone
Tuba
Percussion
Violin I
Violin II
Viola
Cello
Double Bass
f
mf
mp
non legato
pizz.

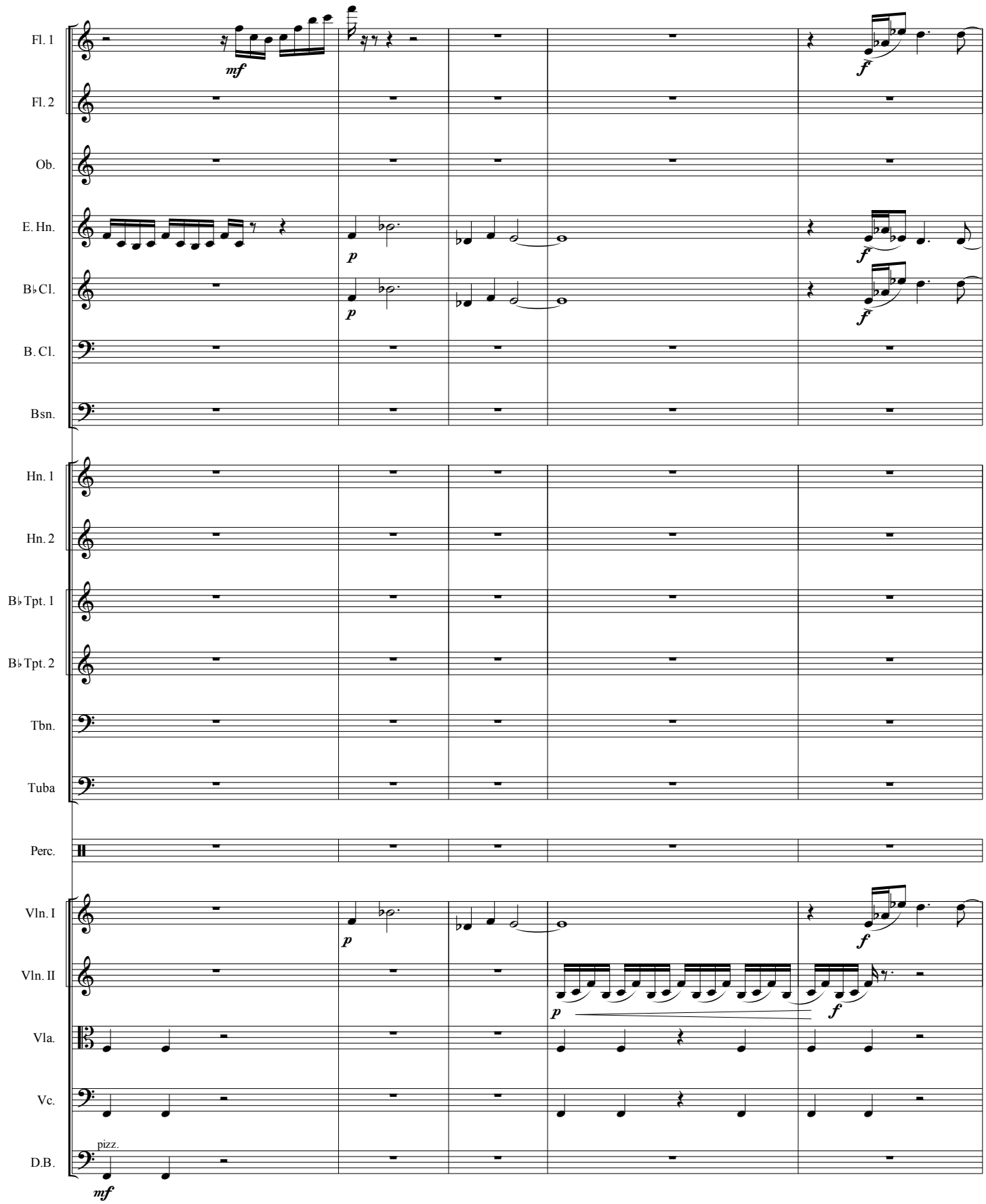
Fl. 1
Fl. 2
Ob.
E. Hn.
B♭Cl.
B. Cl.
Bsn.
Hn. 1
Hn. 2
B♭Tpt. 1
B♭Tpt. 2
Tbn.
Tuba
Perc.
Vln. I
Vln. II
Vla.
Vc.
D.B.
mf
p
f
pizz.

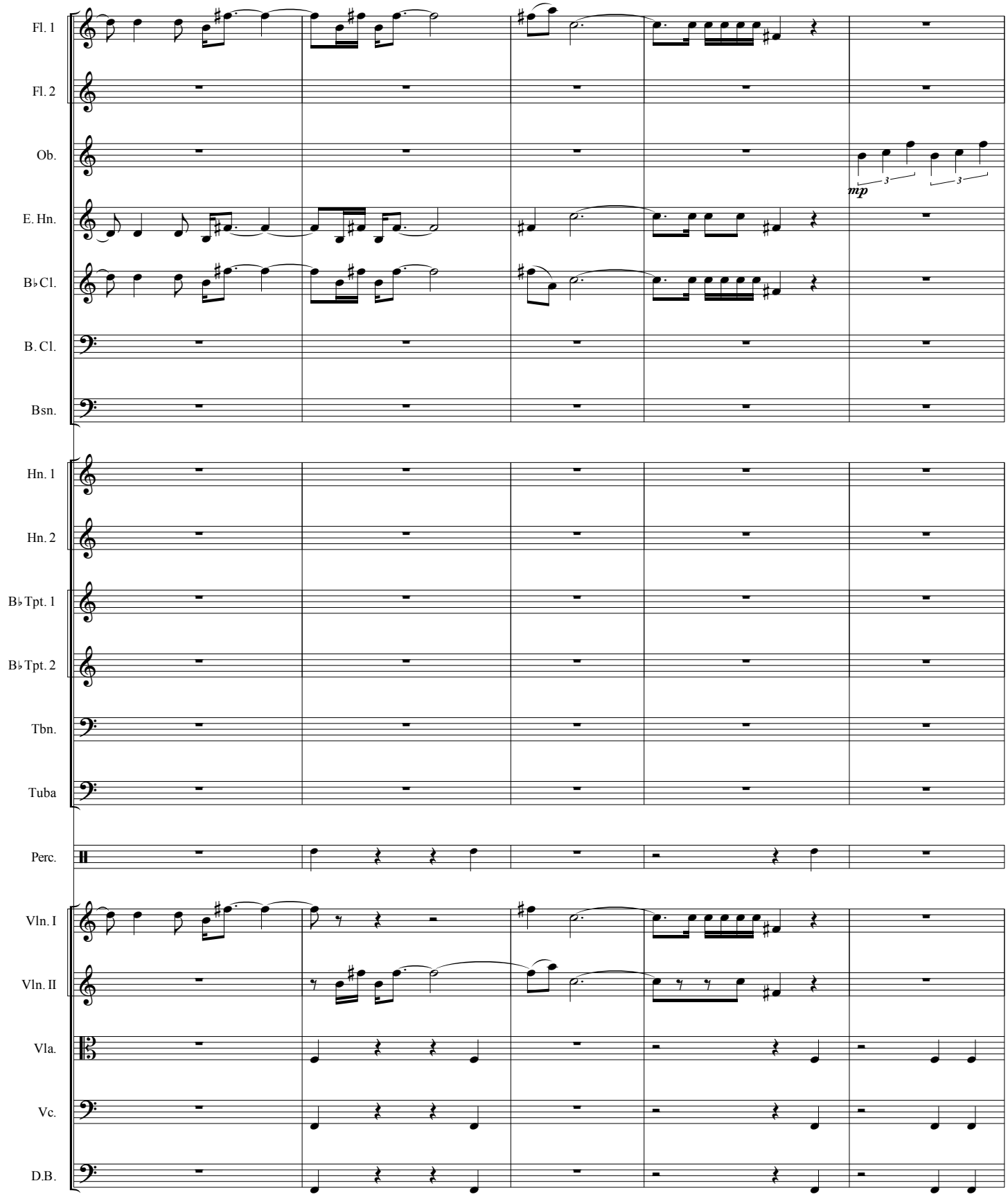
Fl. 1
Fl. 2
Ob.
E. Hn.
B♭Cl.
B. Cl.
Bsn.
Hn. 1
Hn. 2
B♭Tpt. 1
B♭Tpt. 2
Tbn.
Tuba
Perc.
Vln. I
Vln. II
Vla.
Vc.
D.B.
mp
3
3

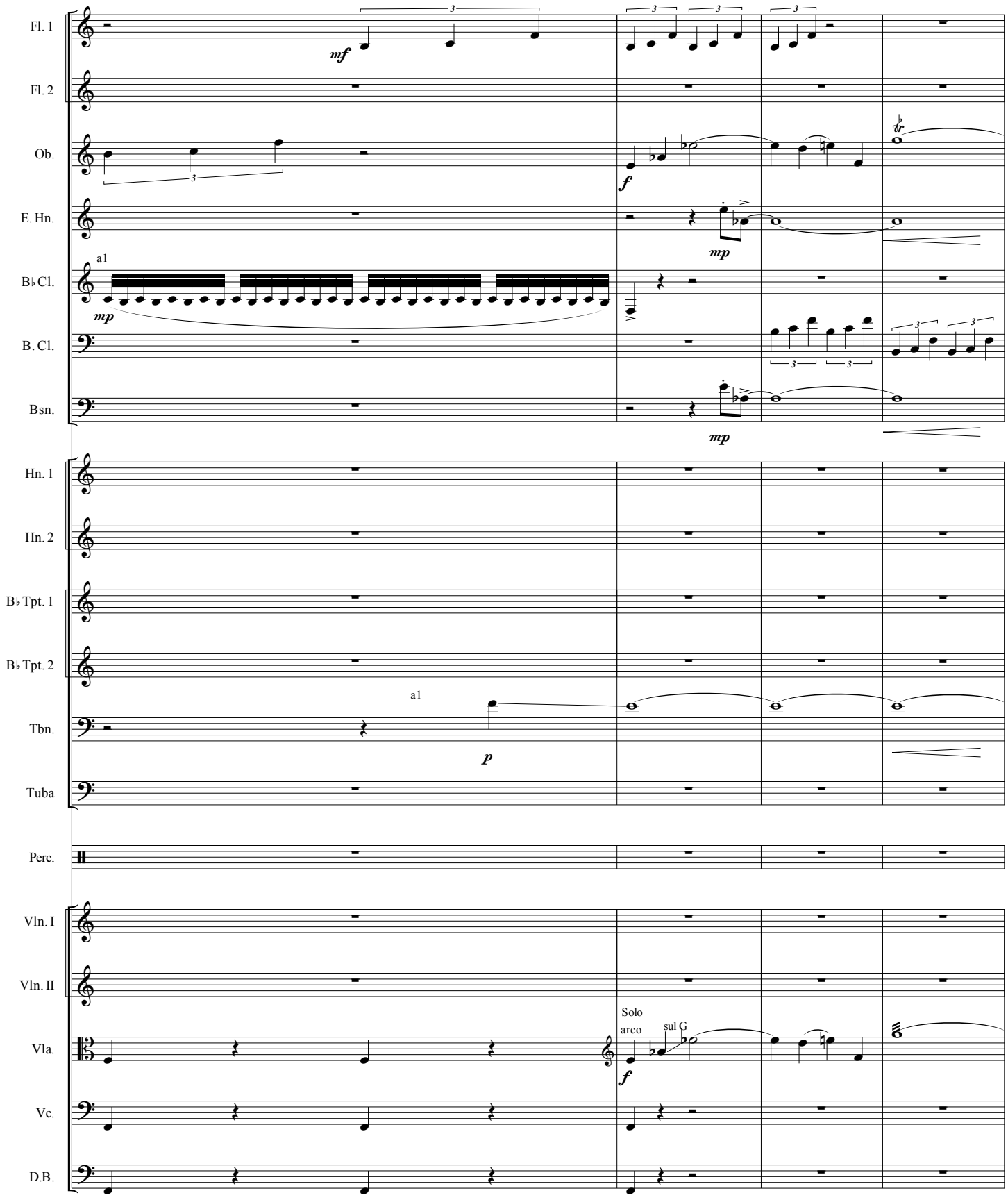
Fl. 1
Fl. 2
Ob.
E. Hn.
B♭Cl.
B. Cl.
Bsn.
Hn. 1
Hn. 2
B♭Tpt. 1
B♭Tpt. 2
Tbn.
Tuba
Perc.
Vln. I
Vln. II
Vla.
Vc.
D.B.
mf
f
mp
mp
mp
p
a1
a1
Solo
arco
sul G

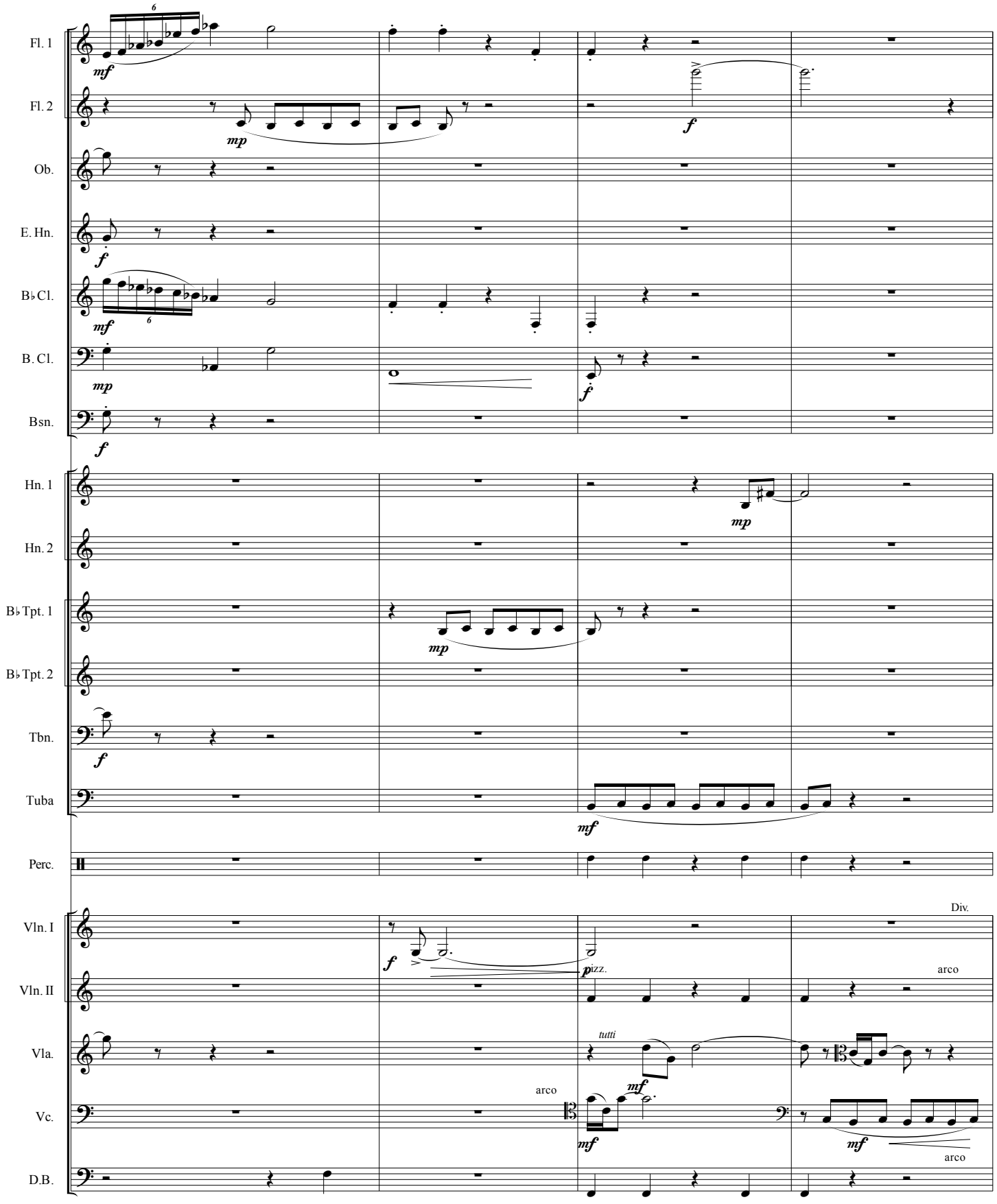
Fl. 1
Fl. 2
Ob.
E. Hn.
B♭Cl.
B. Cl.
Bsn.
Hn. 1
Hn. 2
B♭Tpt. 1
B♭Tpt. 2
Tbn.
Tuba
Perc.
Vln. I
Vln. II
Vla.
Vc.
D.B.
Div.
arco
tutti
arco
arco

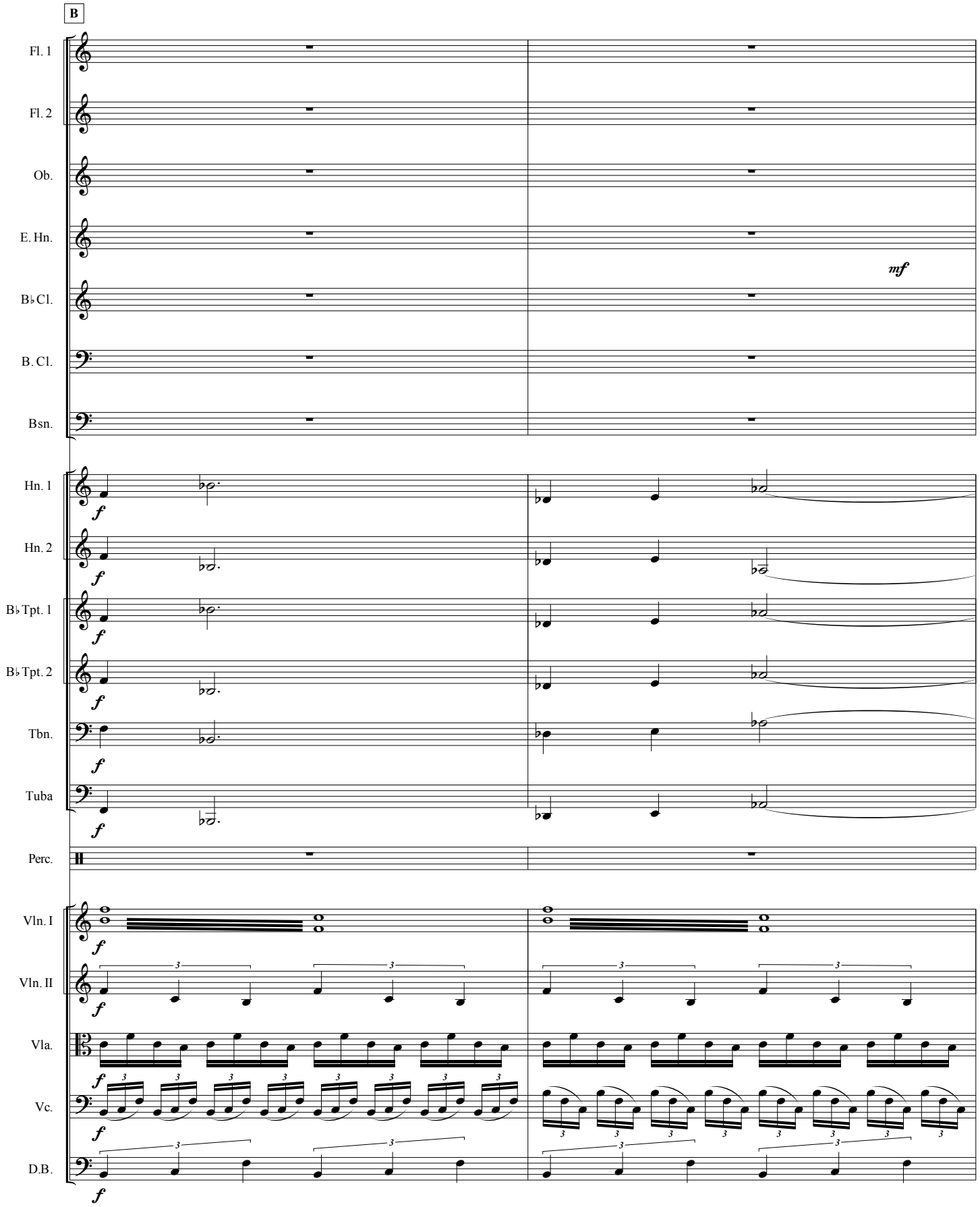
B
Fl. 1
Fl. 2
Ob.
E. Hn.
B♭Cl.
B. Cl.
Bsn.
Hn. 1
Hn. 2
B♭Tpt. 1
B♭Tpt. 2
Tbn.
Tuba
Perc.
Vln. I
Vln. II
Vla.
Vc.
D.B.
mf
f

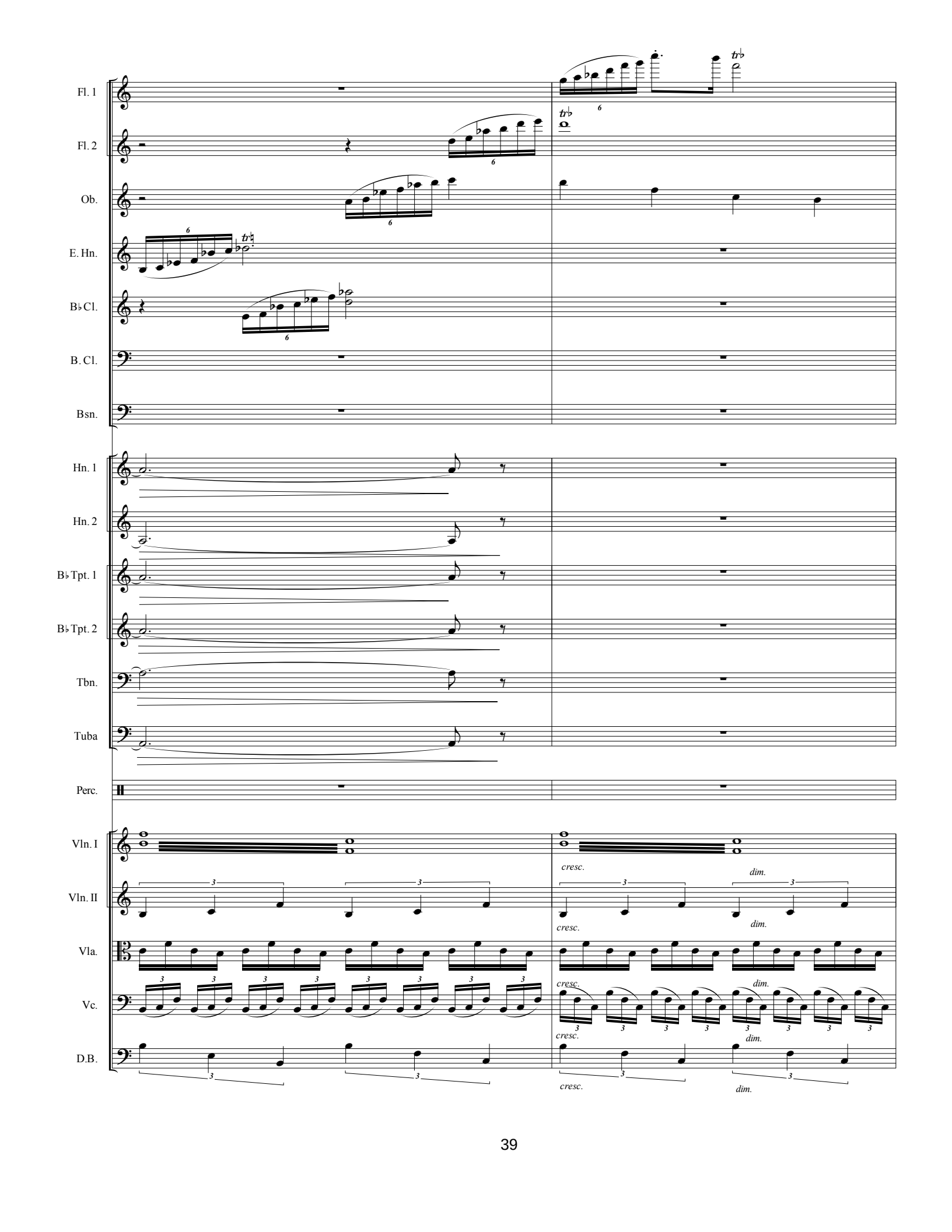
Fl. 1
Fl. 2
Ob.
E. Hn.
B♭Cl.
B. Cl.
Bsn.
Hn. 1
Hn. 2
B♭Tpt. 1
B♭Tpt. 2
Tbn.
Tuba
Perc.
Vln. I
Vln. II
Vla.
Vc.
D.B.
cresc.
dim.

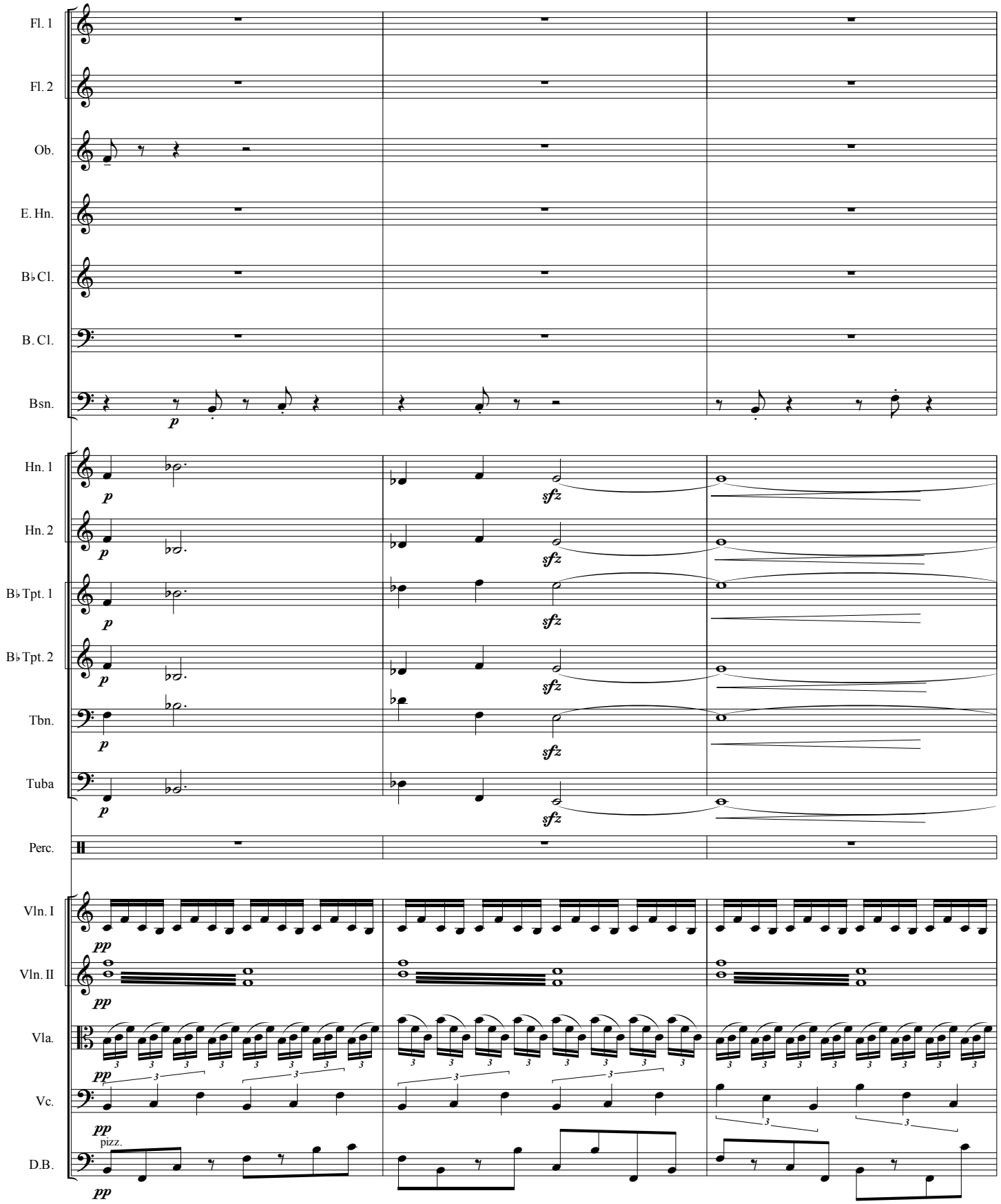
Fl. 1
Fl. 2
Ob.
E. Hn.
B♭Cl.
B. Cl.
Bsn.
Hn. 1
Hn. 2
B♭Tpt. 1
B♭Tpt. 2
Tbn.
Tuba
Perc.
Vln. I
Vln. II
Vla.
Vc.
D.B.
p
sfz
pp
pizz.

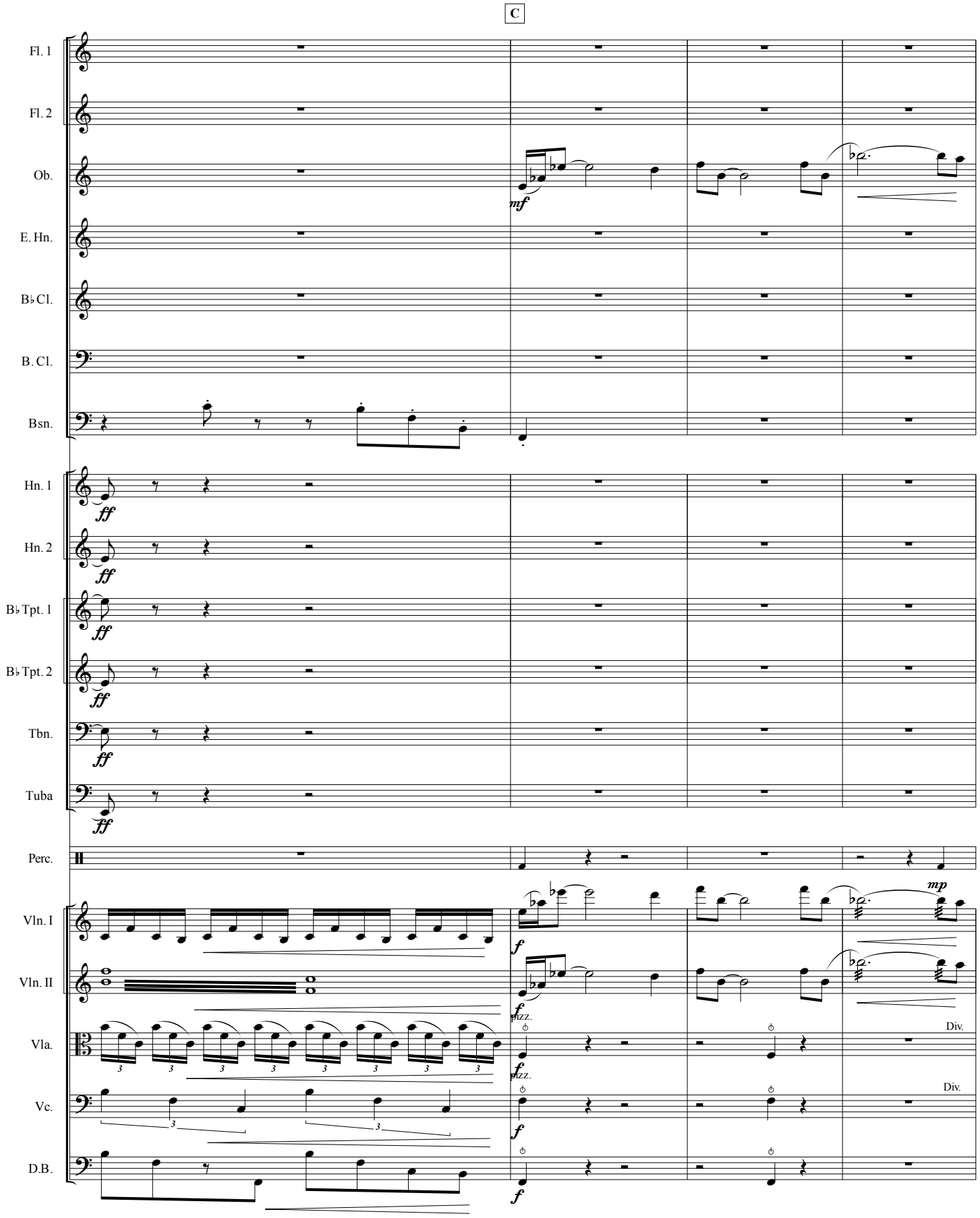
C
Fl. 1
Fl. 2
Ob.
E. Hn.
B♭Cl.
B. Cl.
Bsn.
Hn. 1
Hn. 2
B♭Tpt. 1
B♭Tpt. 2
Tbn.
Tuba
Perc.
Vln. I
Vln. II
Vla.
Vc.
D.B.
mf
ff
f
mp
pizz.
Div.

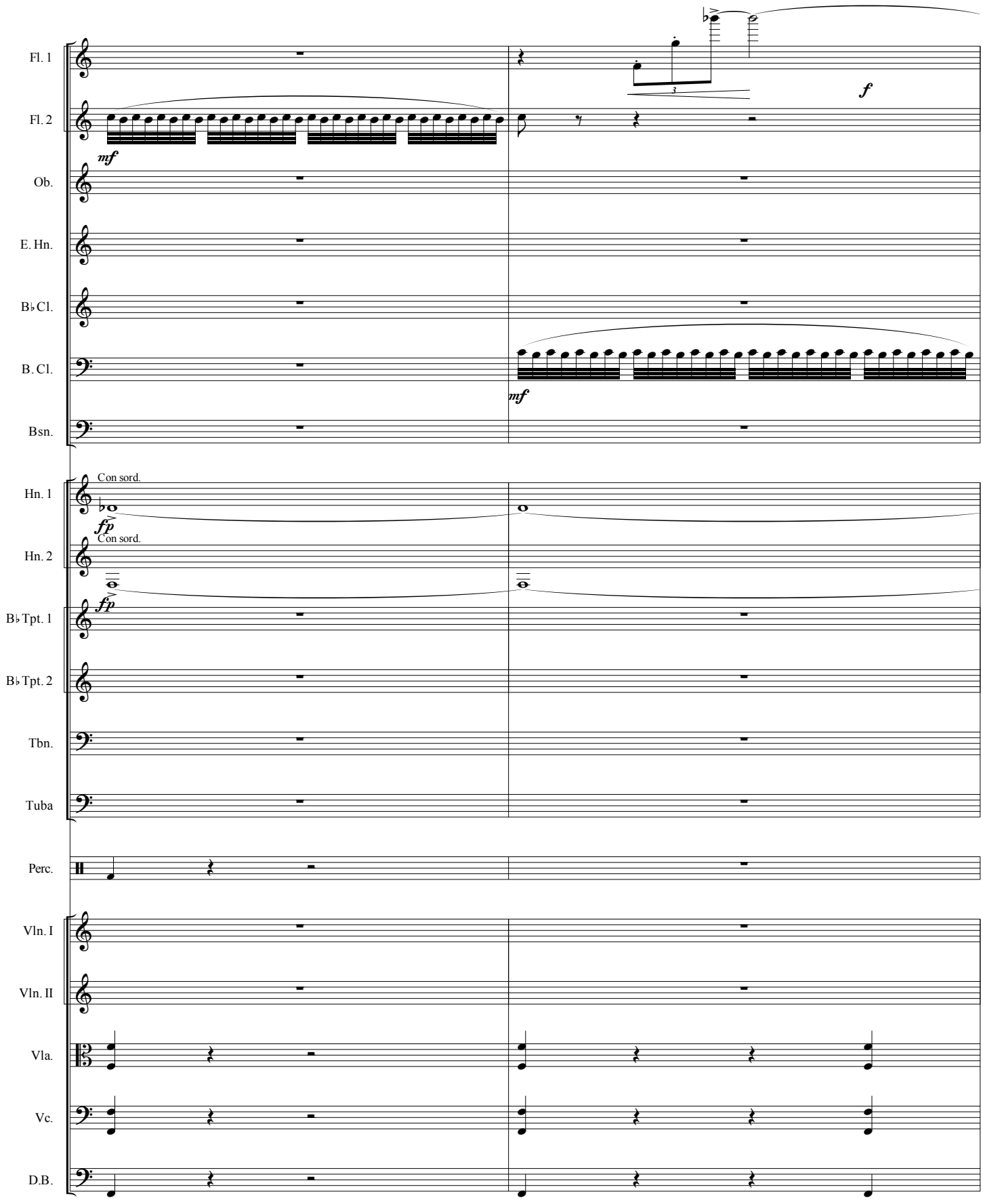
Fl. 1
Fl. 2
Ob.
E. Hn.
B♭Cl.
B. Cl.
Bsn.
Hn. 1
Hn. 2
B♭Tpt. 1
B♭Tpt. 2
Tbn.
Tuba
Perc.
Vln. I
Vln. II
Vla.
Vc.
D.B.
mf
f
mf
Con sord.
fp
Con sord.
fp

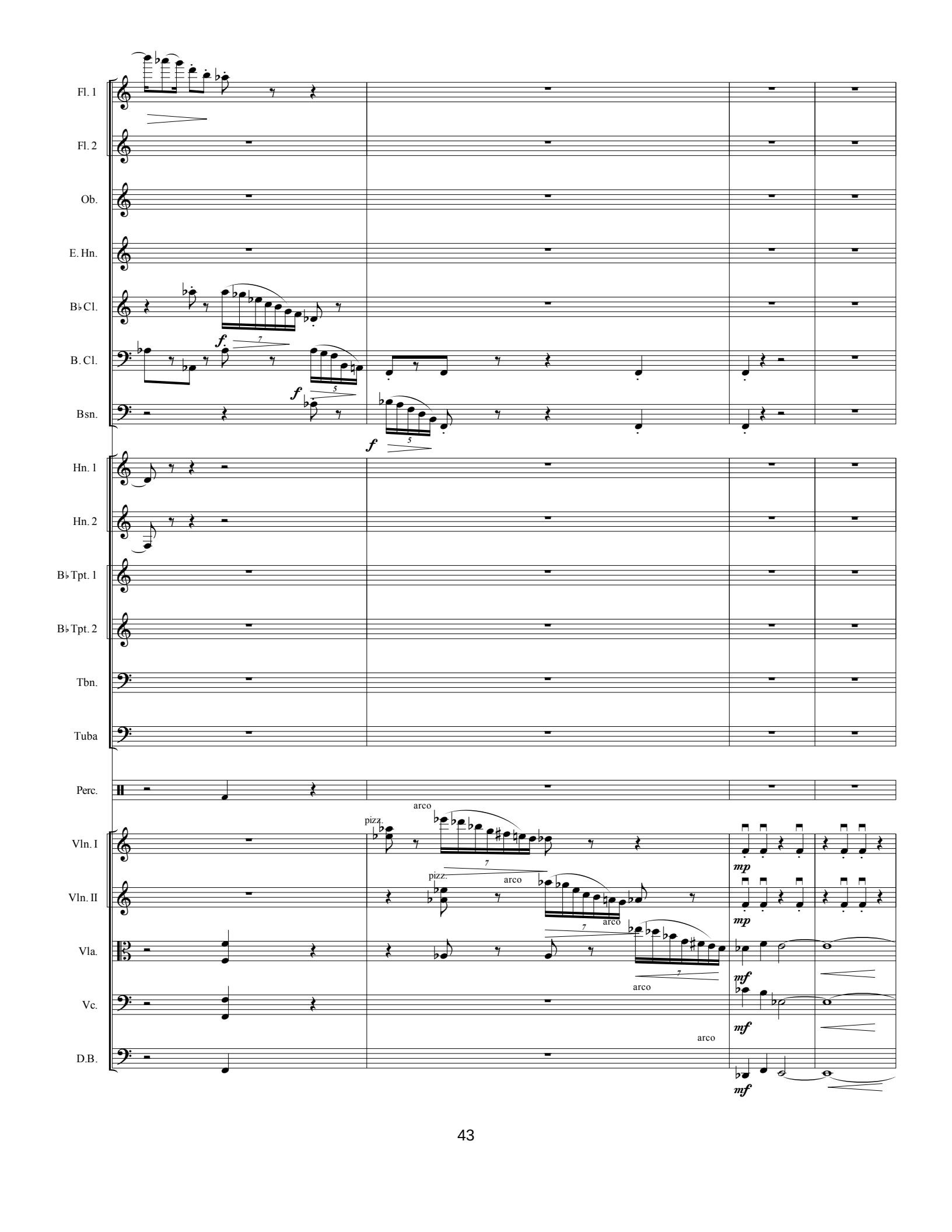
Fl. 1
Fl. 2
Ob.
E. Hn.
B♭Cl.
B. Cl.
Bsn.
Hn. 1
Hn. 2
B♭Tpt. 1
B♭Tpt. 2
Tbn.
Tuba
Perc.
Vln. I
Vln. II
Vla.
Vc.
D.B.
f
mp
mf
pizz.
arco

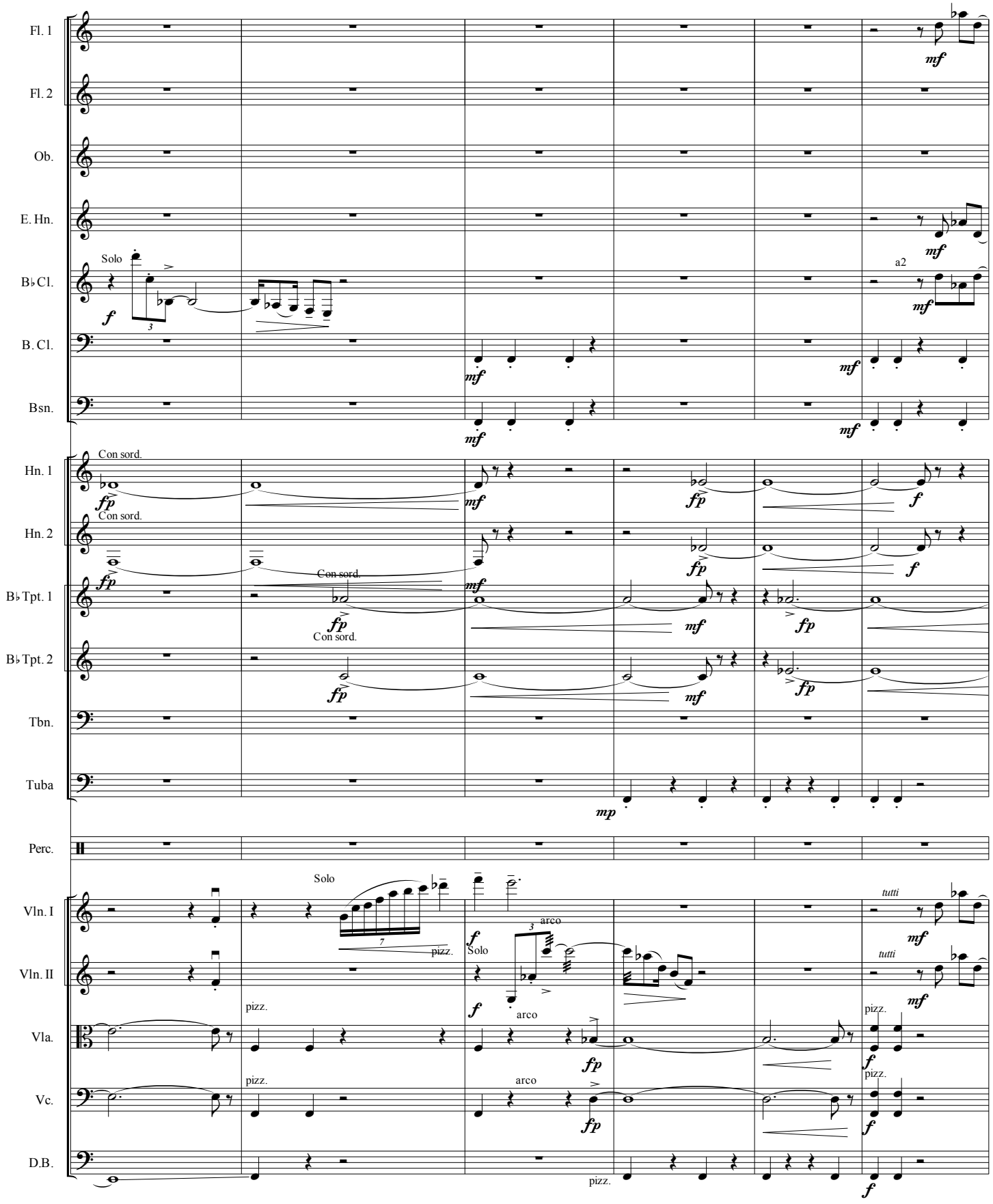
Fl. 1
Fl. 2
Ob.
E. Hn.
B♭Cl.
B. Cl.
Bsn.
Hn. 1
Hn. 2
B♭Tpt. 1
B♭Tpt. 2
Tbn.
Tuba
Perc.
Vln. I
Vln. II
Vla.
Vc.
D.B.
Solo
Con sord.
a2
pizz.
arco
tutti
mf
f
fp
mp

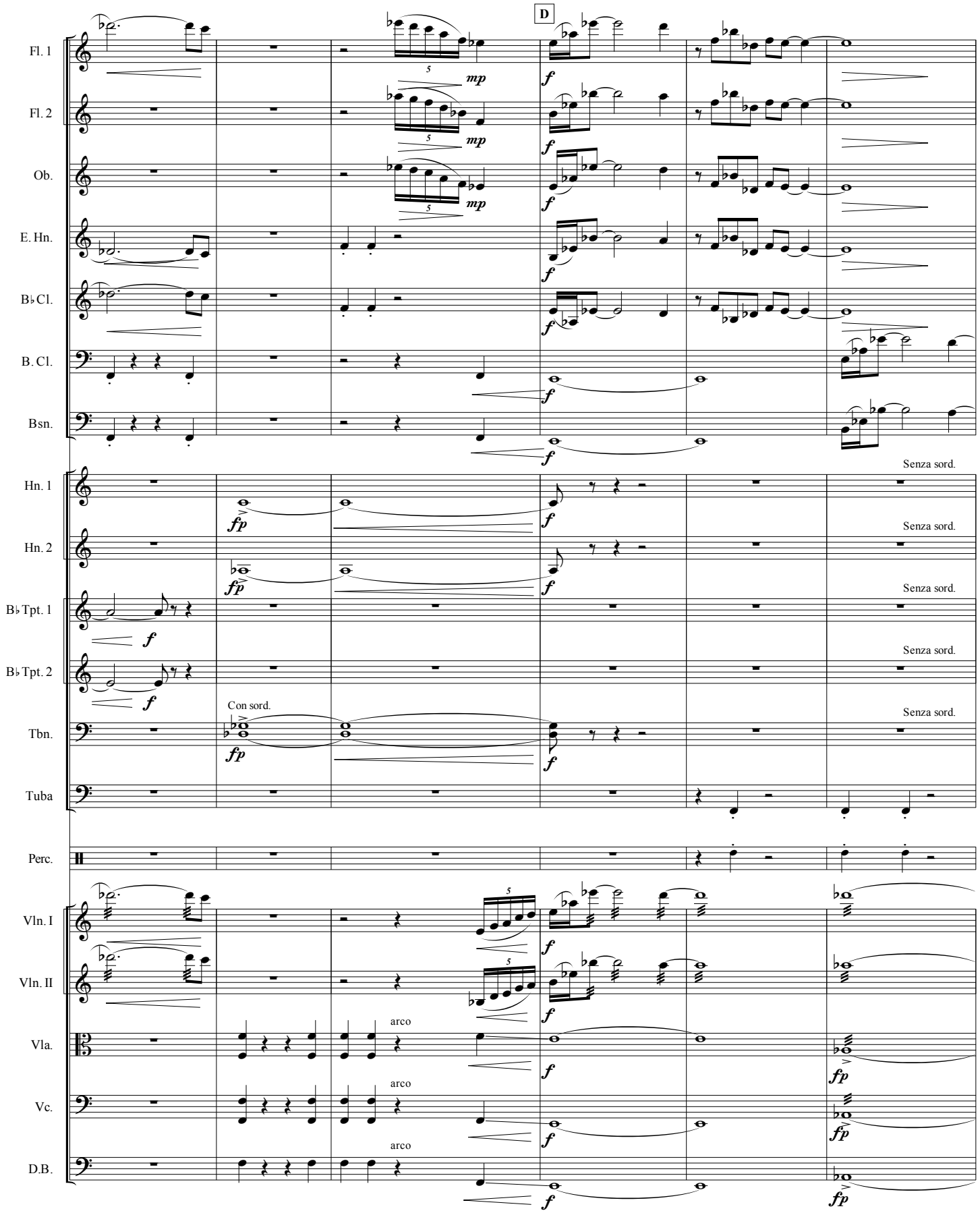
D
Fl. 1
Fl. 2
Ob.
E. Hn.
B♭Cl.
B. Cl.
Bsn.
Hn. 1
Hn. 2
B♭Tpt. 1
B♭Tpt. 2
Tbn.
Tuba
Perc.
Vln. I
Vln. II
Vla.
Vc.
D.B.
mp
f
fp
Con sord.
Senza sord.
arco

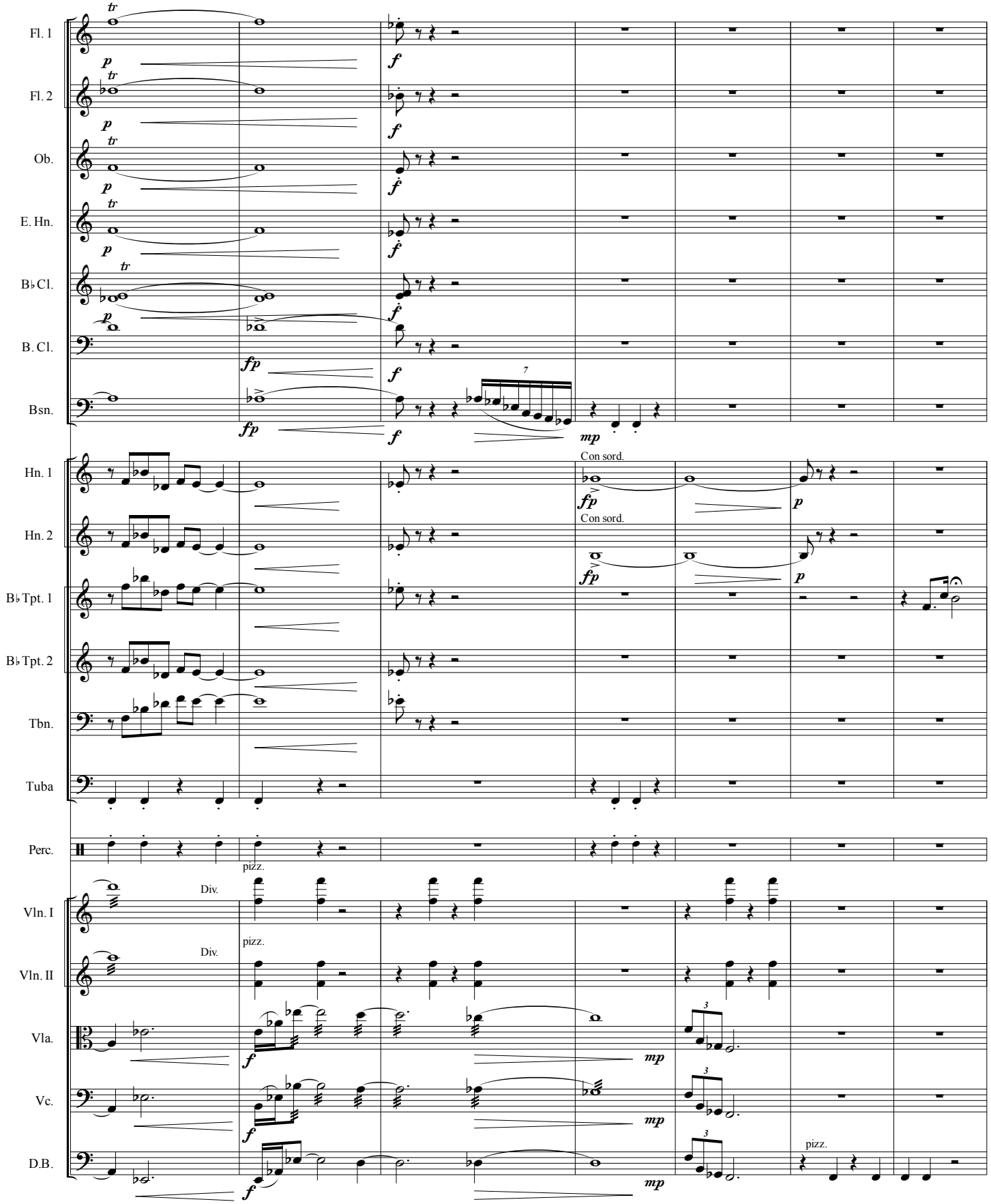
Fl. 1
Fl. 2
Ob.
E. Hn.
B♭Cl.
B. Cl.
Bsn.
Hn. 1
Hn. 2
B♭Tpt. 1
B♭Tpt. 2
Tbn.
Tuba
Perc.
Vln. I
Vln. II
Vla.
Vc.
D.B.
Con sord.
Con sord.
pizz.
Div.
Div.
pizz.
pizz.

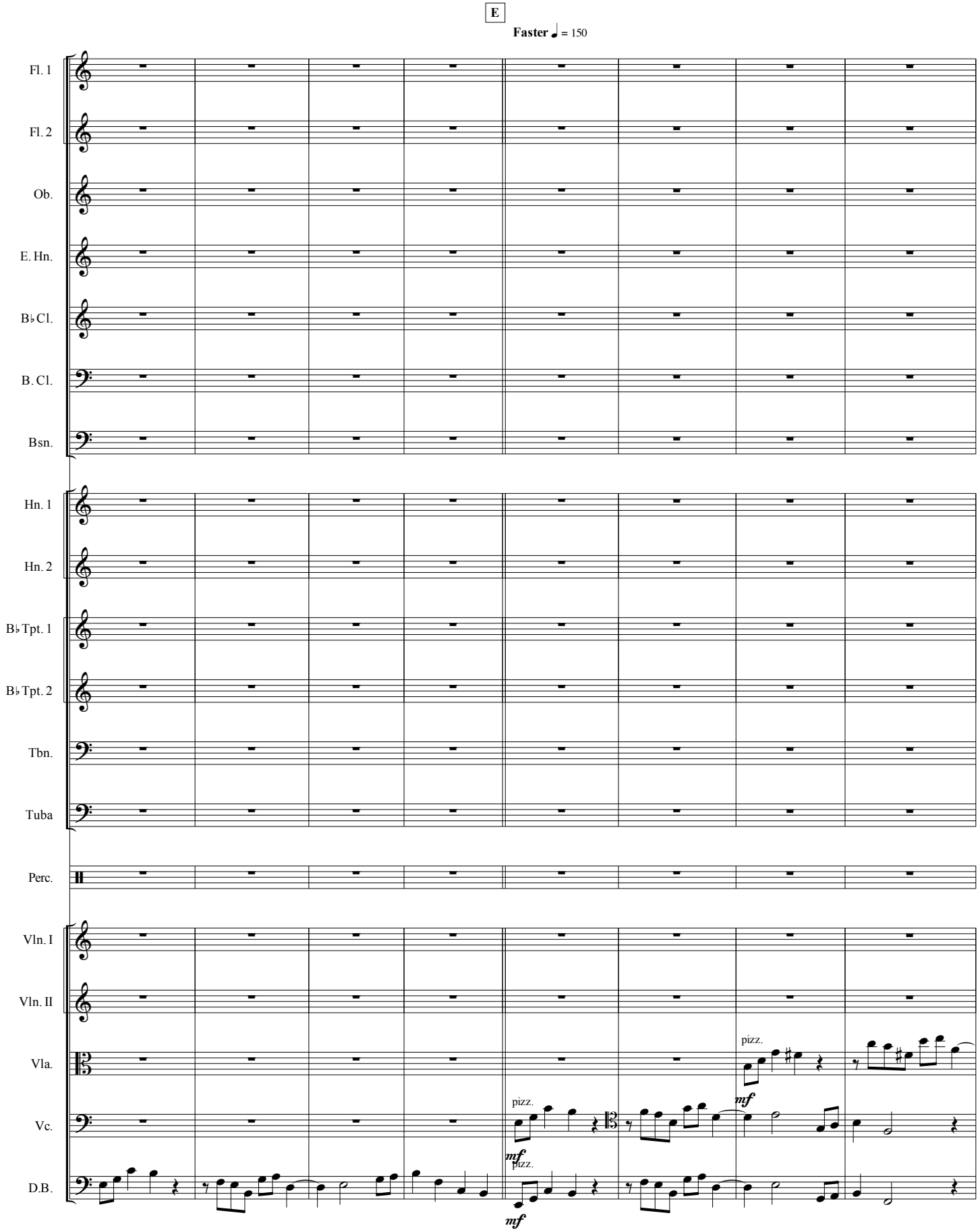
E
Faster ♩ = 150
Fl. 1
Fl. 2
Ob.
E. Hn.
B♭Cl.
B. Cl.
Bsn.
Hn. 1
Hn. 2
B♭Tpt. 1
B♭Tpt. 2
Tbn.
Tuba
Perc.
Vln. I
Vln. II
Vla.
Vc.
D.B.
pizz.
mf
pizz.
mf
pizz.
mf

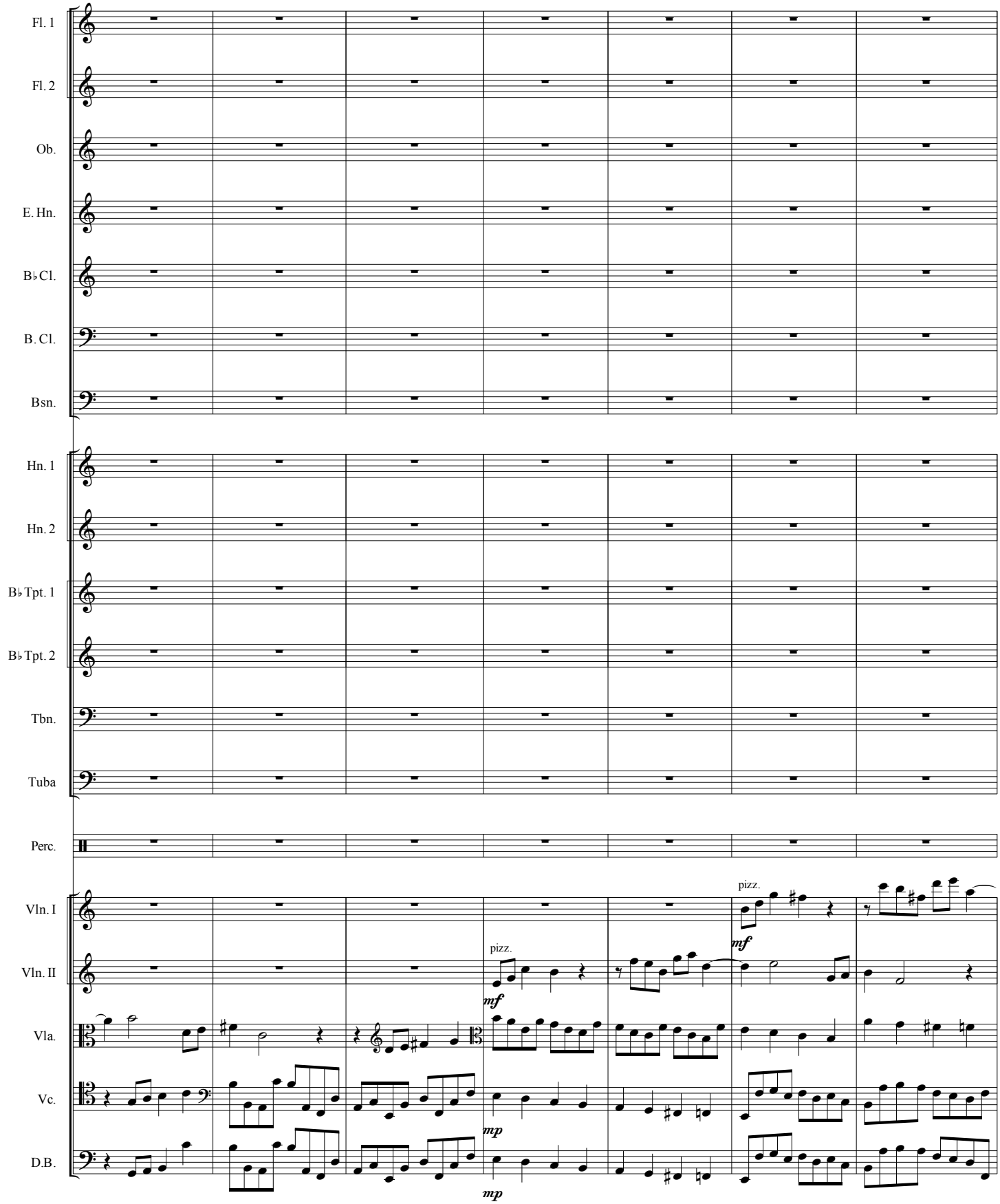
Fl. 1
Fl. 2
Ob.
E. Hn.
B♭Cl.
B. Cl.
Bsn.
Hn. 1
Hn. 2
B♭Tpt. 1
B♭Tpt. 2
Tbn.
Tuba
Perc.
Vln. I
Vln. II
Vla.
Vc.
D.B.
pizz.
mf
pizz.
mf
mp
mp

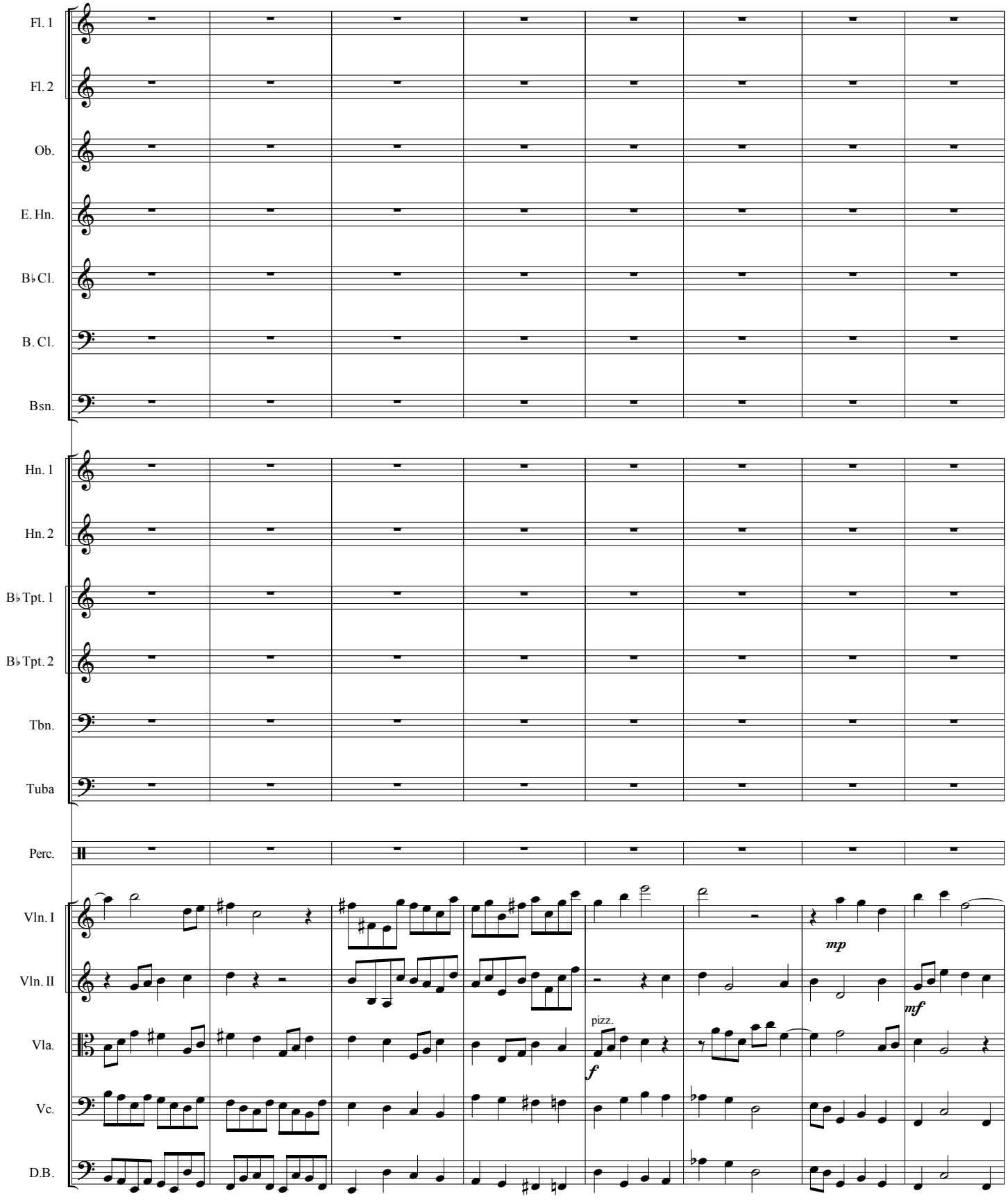
Fl. 1
Fl. 2
Ob.
E. Hn.
B♭Cl.
B. Cl.
Bsn.
Hn. 1
Hn. 2
B♭Tpt. 1
B♭Tpt. 2
Tbn.
Tuba
Perc.
Vln. I
Vln. II
Vla.
Vc.
D.B.
mp
mf
pizz.
f

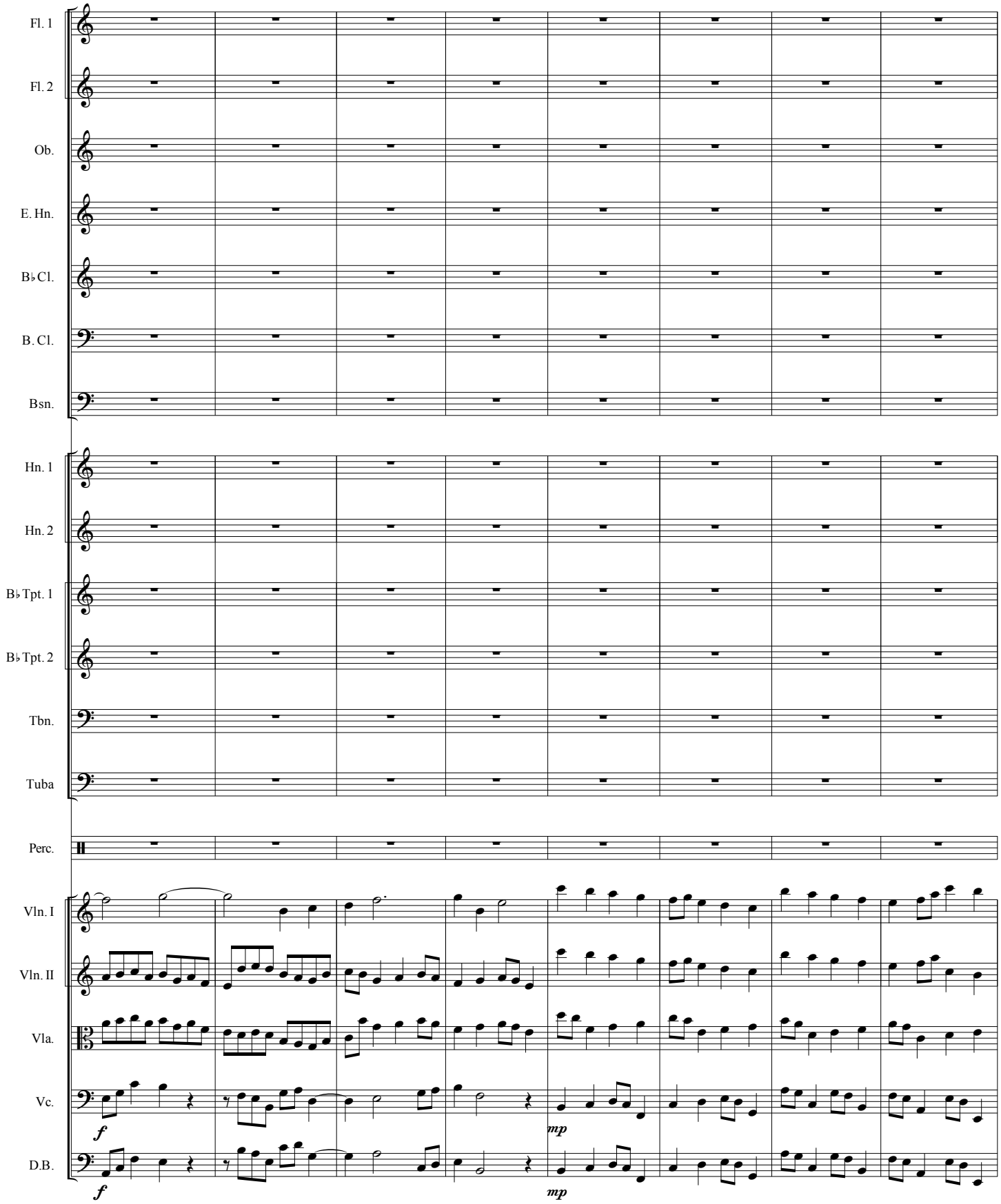
Fl. 1
Fl. 2
Ob.
E. Hn.
B♭Cl.
B. Cl.
Bsn.
Hn. 1
Hn. 2
B♭Tpt. 1
B♭Tpt. 2
Tbn.
Tuba
Perc.
Vln. I
Vln. II
Vla.
Vc.
D.B.
f
mp
f
mp

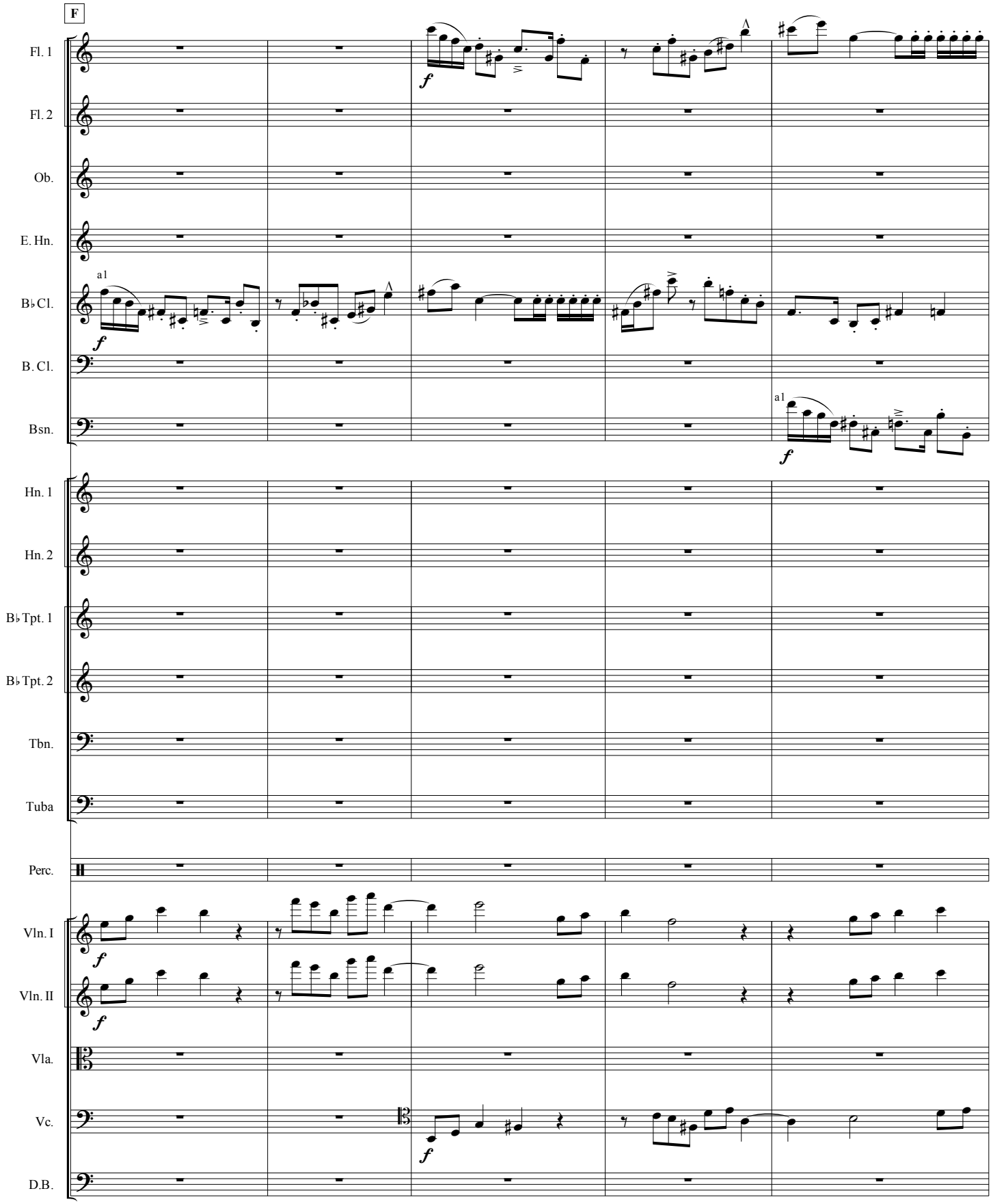
F
Fl. 1
Fl. 2
Ob.
E. Hn.
B♭Cl.
B. Cl.
Bsn.
Hn. 1
Hn. 2
B♭Tpt. 1
B♭Tpt. 2
Tbn.
Tuba
Perc.
Vln. I
Vln. II
Vla.
Vc.
D.B.
a1
f

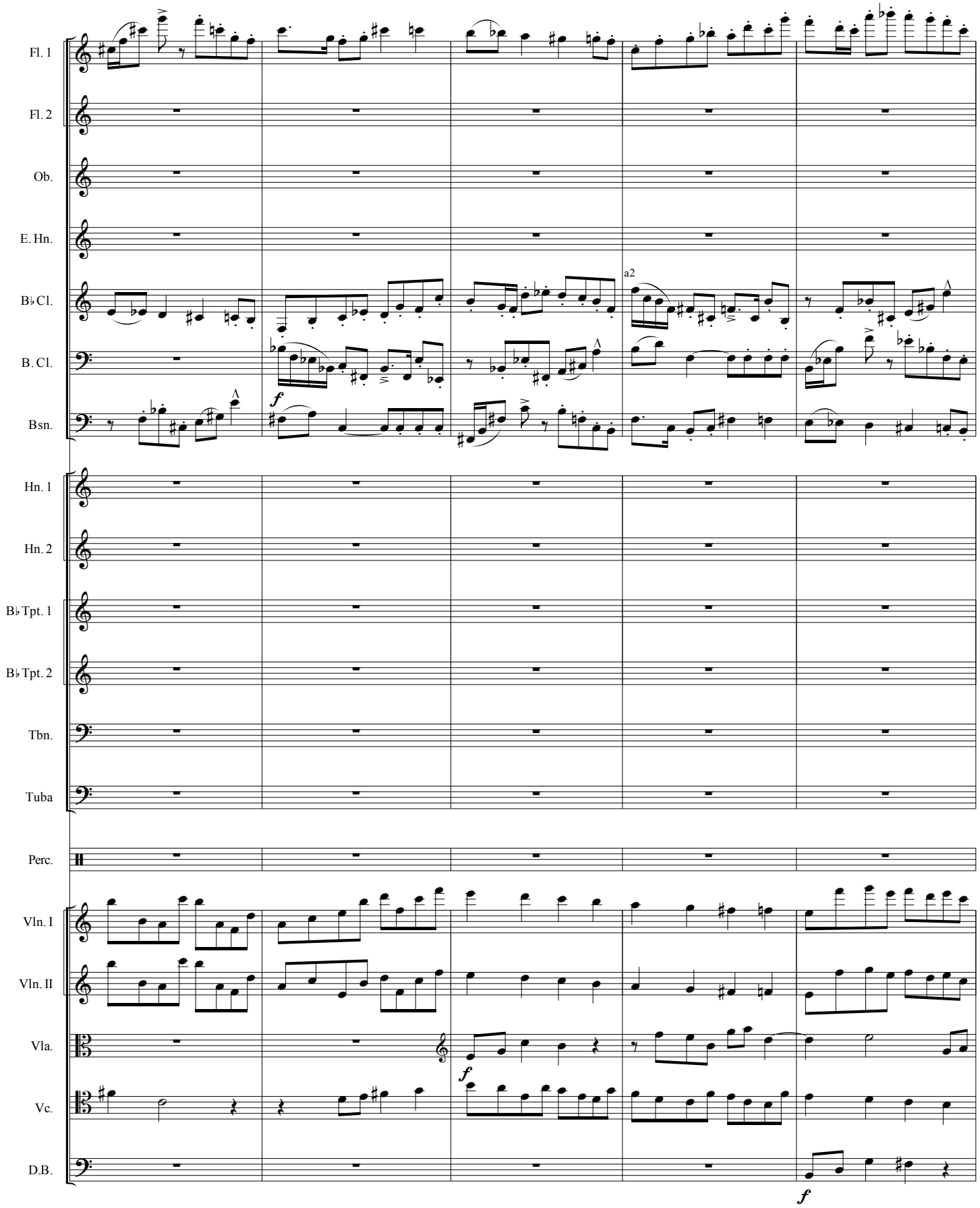
Fl. 1
Fl. 2
Ob.
E. Hn.
B♭Cl.
B. Cl.
Bsn.
a2
f
Hn. 1
Hn. 2
B♭Tpt. 1
B♭Tpt. 2
Tbn.
Tuba
Perc.
Vln. I
Vln. II
Vla.
Vc.
D.B.
f
f

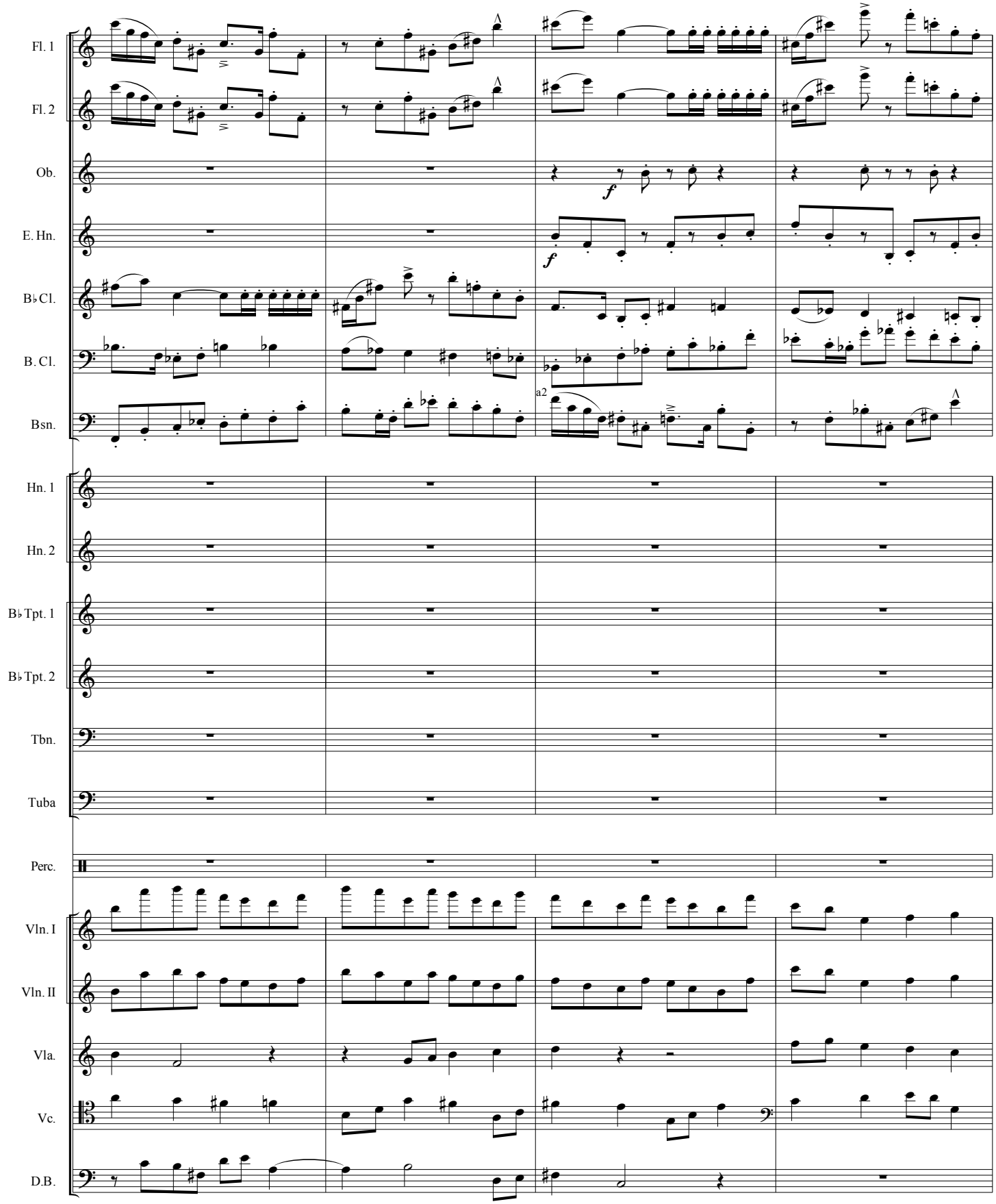
Fl. 1
Fl. 2
Ob.
E. Hn.
B♭Cl.
B. Cl.
Bsn.
Hn. 1
Hn. 2
B♭Tpt. 1
B♭Tpt. 2
Tbn.
Tuba
Perc.
Vln. I
Vln. II
Vla.
Vc.
D.B.
f
f
a2

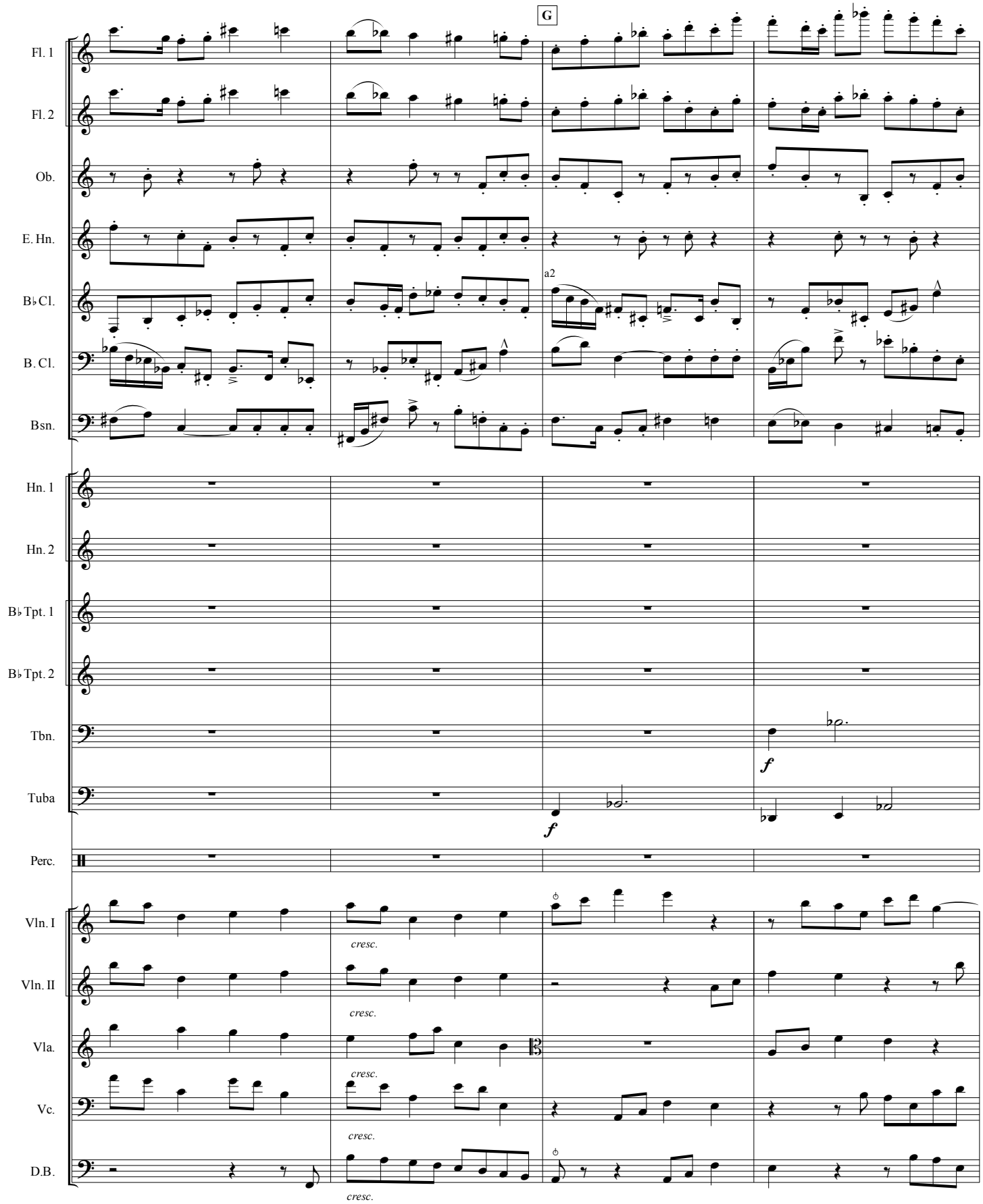
G
Fl. 1
Fl. 2
Ob.
E. Hn.
B♭Cl.
B. Cl.
Bsn.
a2
Hn. 1
Hn. 2
B♭Tpt. 1
B♭Tpt. 2
Tbn.
Tuba
f
f
Perc.
Vln. I
Vln. II
Vla.
Vc.
D.B.
cresc.
cresc.
cresc.
cresc.
cresc.

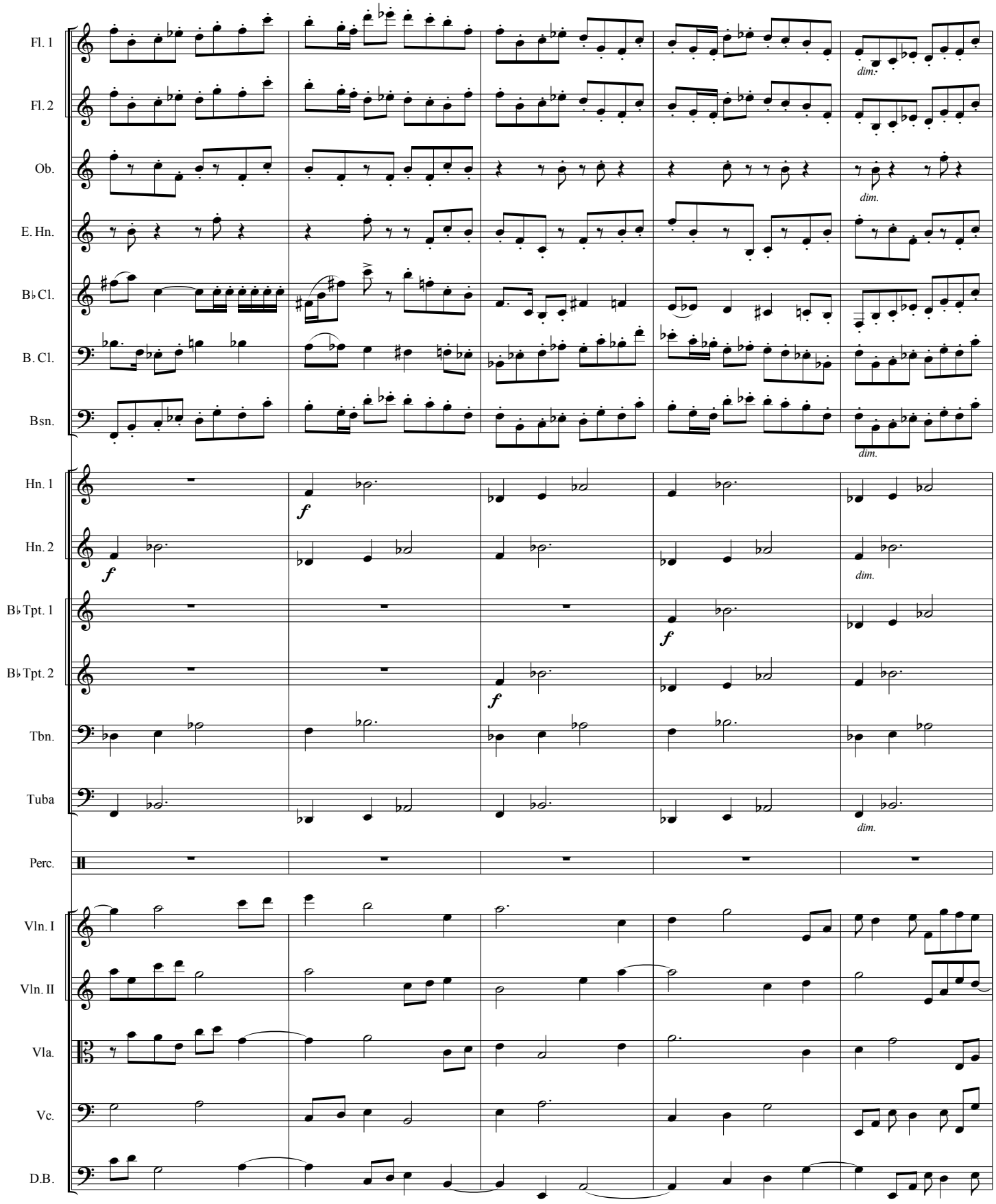
Fl. 1
Fl. 2
Ob.
E. Hn.
B♭Cl.
B. Cl.
Bsn.
Hn. 1
Hn. 2
B♭Tpt. 1
B♭Tpt. 2
Tbn.
Tuba
Perc.
Vln. I
Vln. II
Vla.
Vc.
D.B.
dim.
f

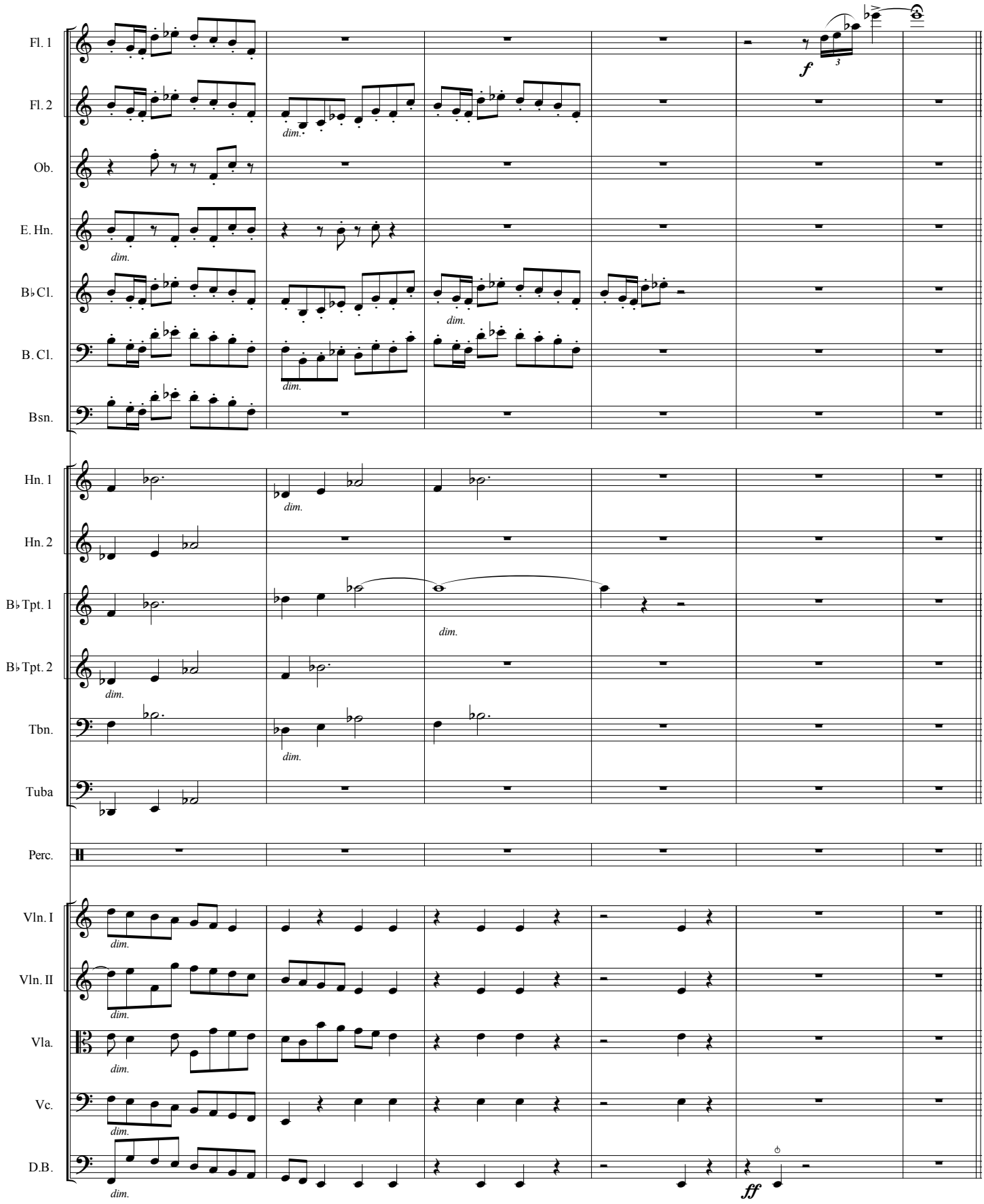
Fl. 1
Fl. 2
Ob.
E. Hn.
B♭Cl.
B. Cl.
Bsn.
Hn. 1
Hn. 2
B♭Tpt. 1
B♭Tpt. 2
Tbn.
Tuba
Perc.
Vln. I
Vln. II
Vla.
Vc.
D.B.
dim.
f
ff

Bratya

Smerdyakov

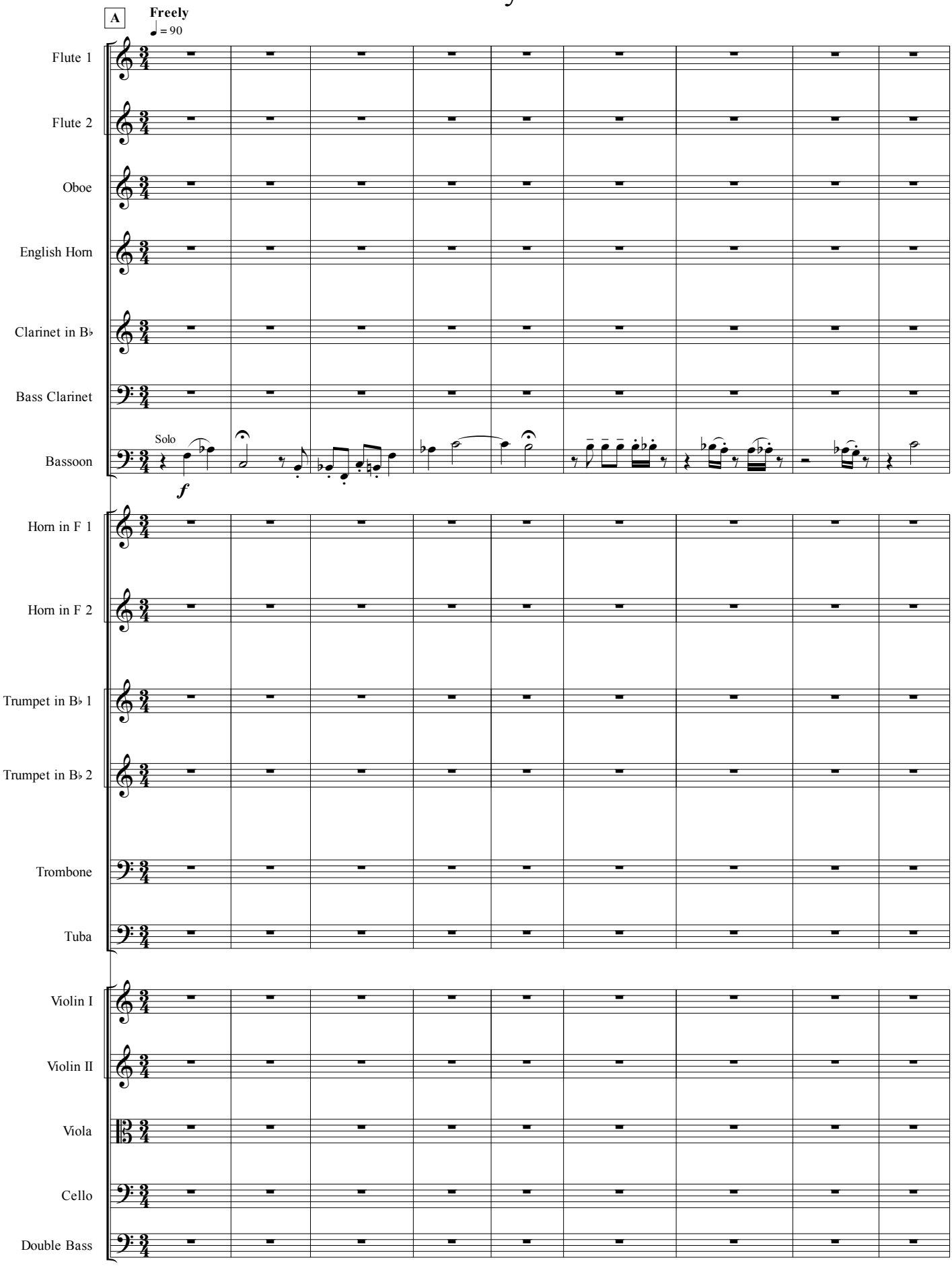

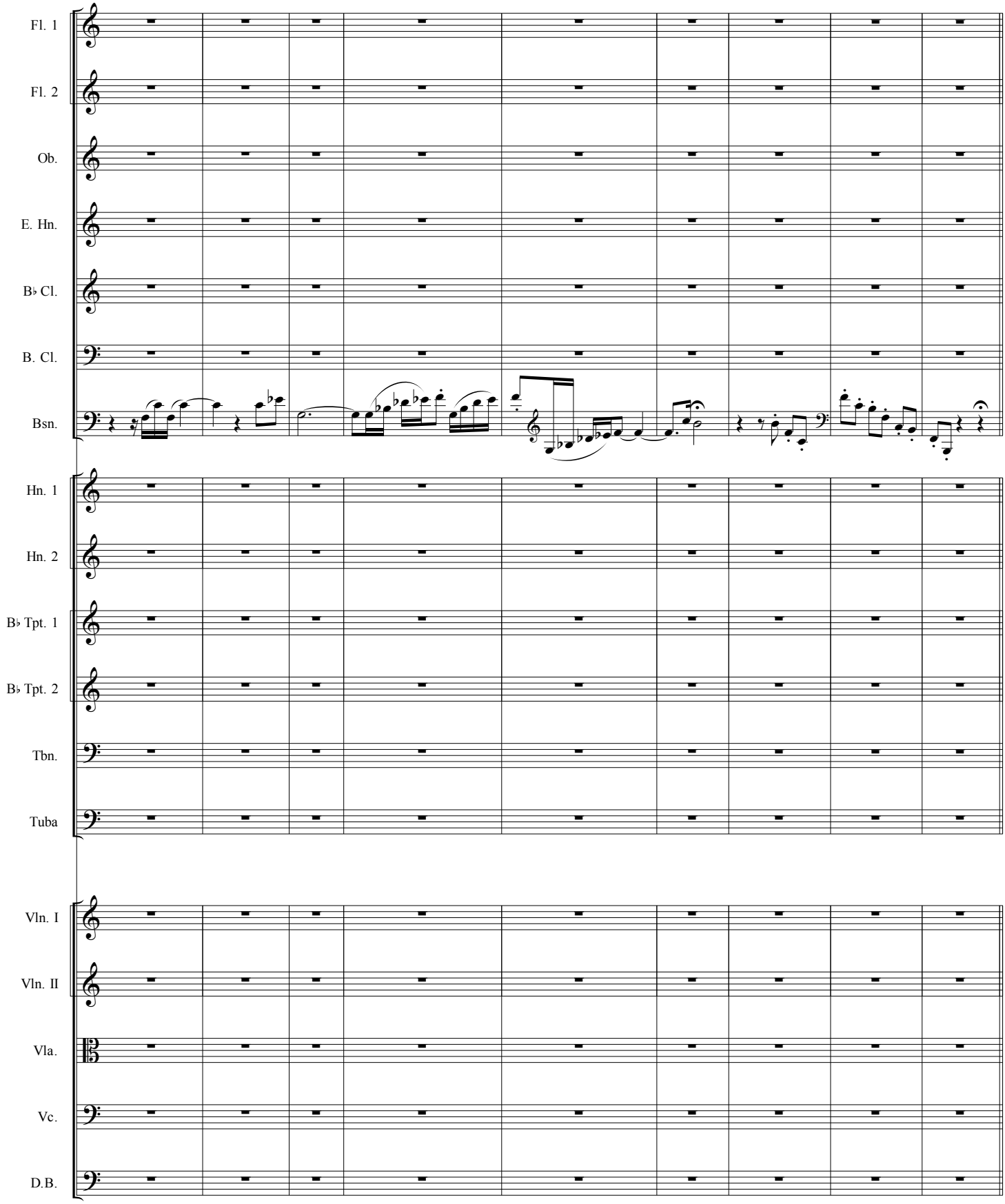
Fl. 1
Fl. 2
Ob.
E. Hn.
B♭ Cl.
B. Cl.
Bsn.
Hn. 1
Hn. 2
B♭ Tpt. 1
B♭ Tpt. 2
Tbn.
Tuba
Vln. I
Vln. II
Vla.
Vc.
D.B.

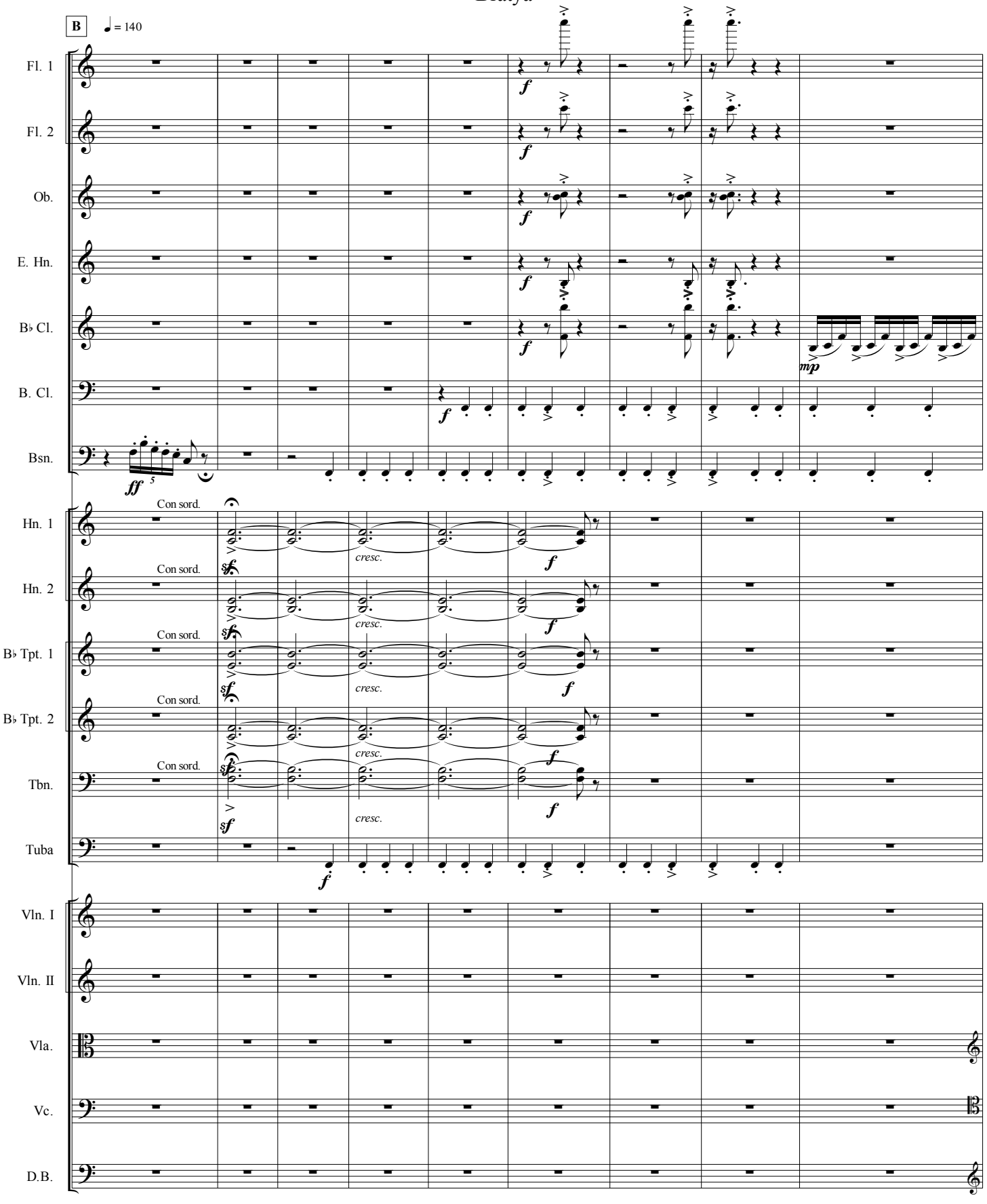
B
♩ = 140
Fl. 1
Fl. 2
Ob.
E. Hn.
B♭ Cl.
B. Cl.
Bsn.
Hn. 1
Hn. 2
B♭ Tpt. 1
B♭ Tpt. 2
Tbn.
Tuba
Con sord.
cresc.
Vln. I
Vln. II
Vla.
Vc.
D.B.

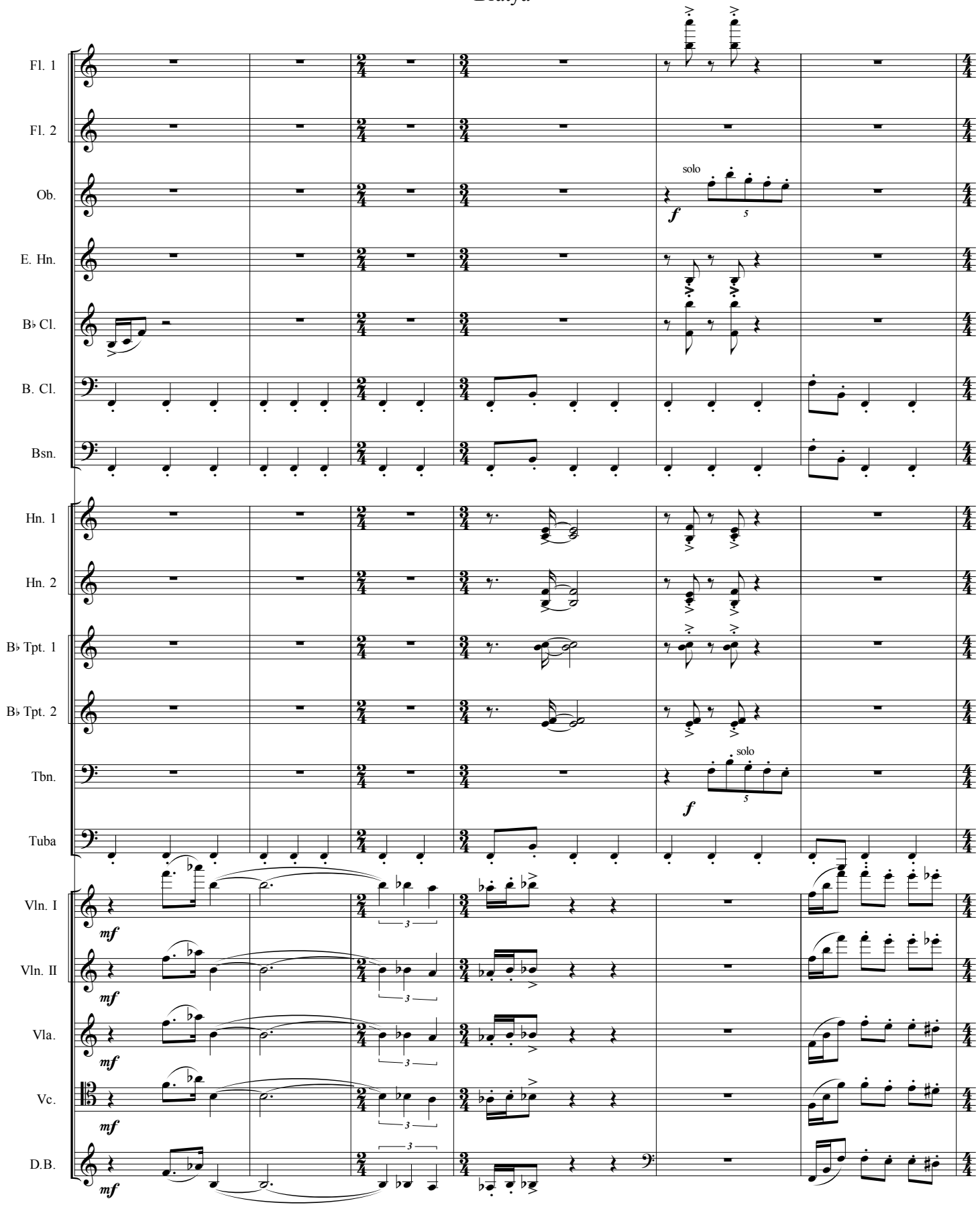
Fl. 1
Fl. 2
Ob.
solo
E. Hn.
B♭ Cl.
B. Cl.
Bsn.
Hn. 1
Hn. 2
B♭ Tpt. 1
B♭ Tpt. 2
Tbn.
solo
Tuba
Vln. I
Vln. II
Vla.
Vc.
D.B.

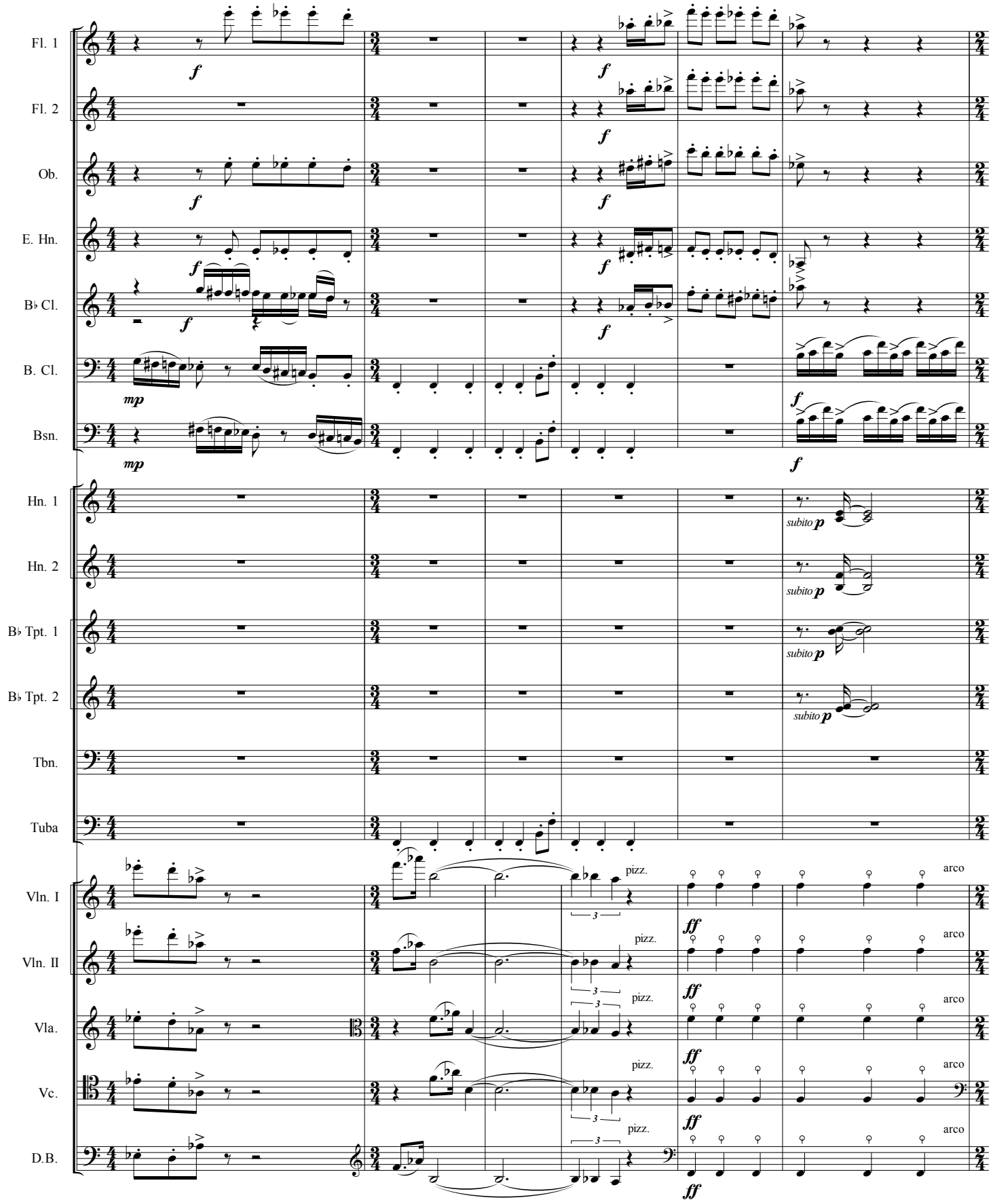
Fl. 1
Fl. 2
Ob.
E. Hn.
B♭ Cl.
B. Cl.
Bsn.
Hn. 1
Hn. 2
B♭ Tpt. 1
B♭ Tpt. 2
Tbn.
Tuba
Vln. I
Vln. II
Vla.
Vc.
D.B.
f
mp
subito p
pizz.
arco
ff

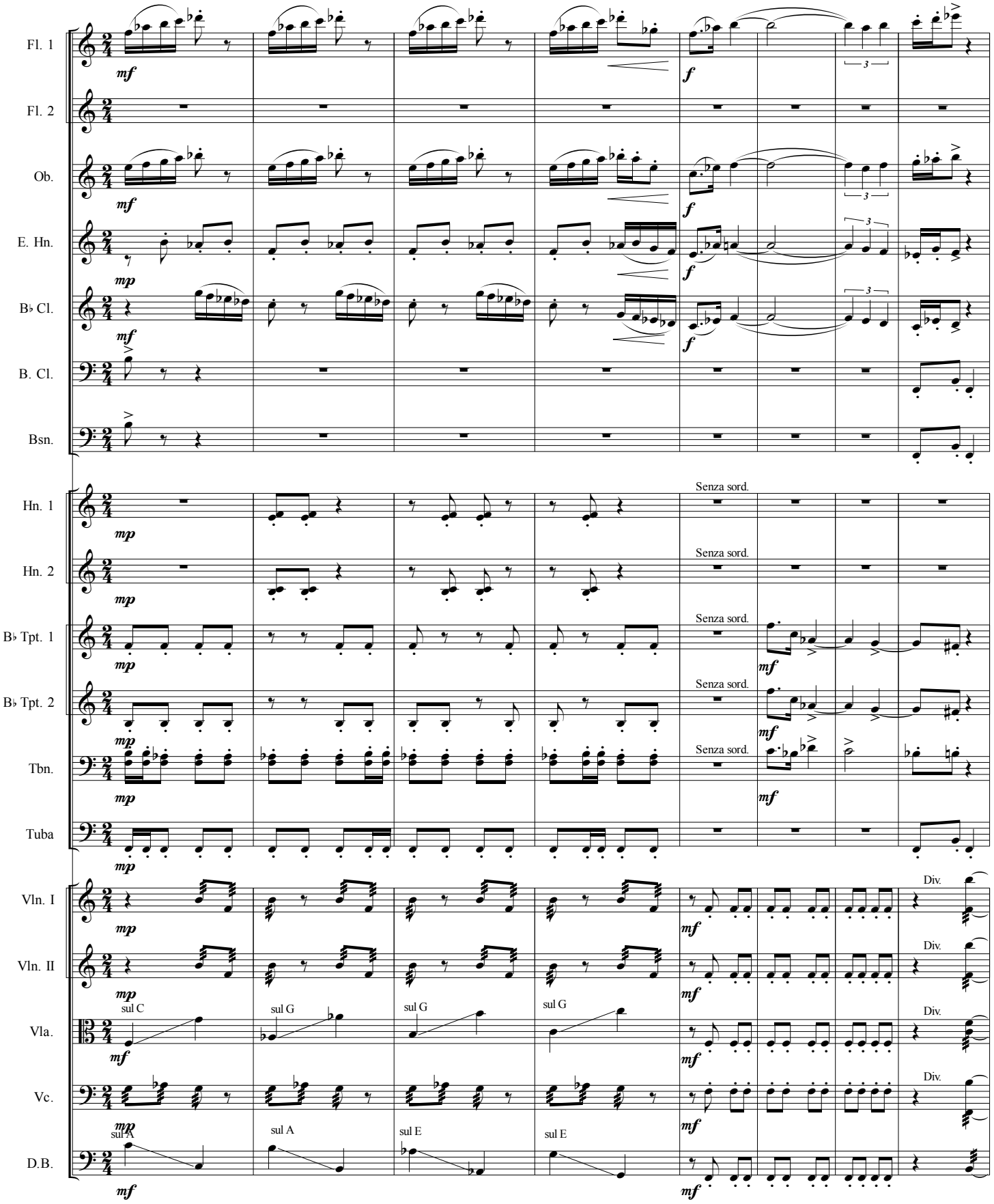
Fl. 1
Fl. 2
Ob.
E. Hn.
B♭ Cl.
B. Cl.
Bsn.
Hn. 1
Hn. 2
B♭ Tpt. 1
B♭ Tpt. 2
Tbn.
Tuba
Vln. I
Vln. II
Vla.
Vc.
D.B.
Senza sord.
sul C
sul G
sul A
sul E
Div.

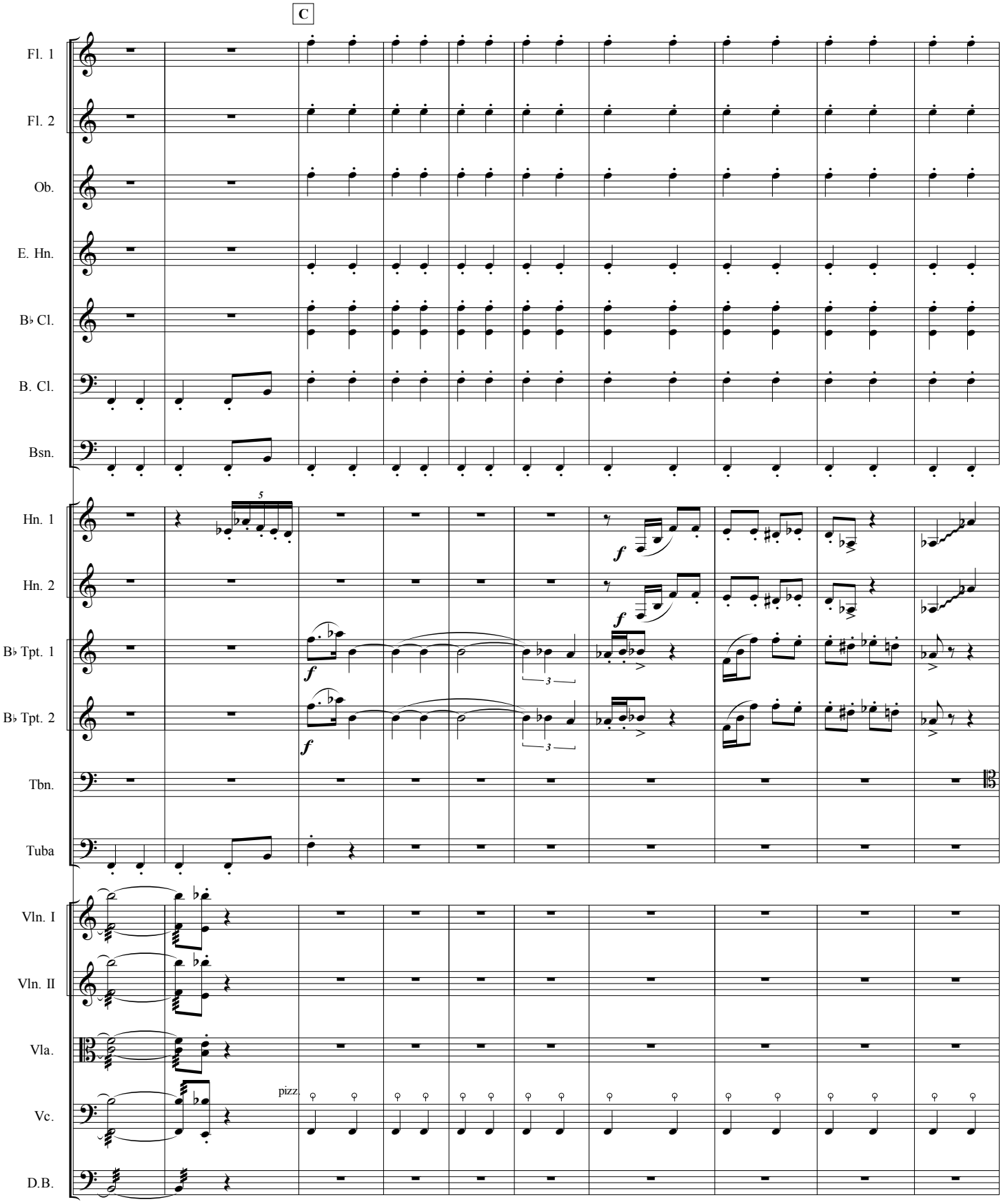
C
Fl. 1
Fl. 2
Ob.
E. Hn.
B♭ Cl.
B. Cl.
Bsn.
Hn. 1
Hn. 2
B♭ Tpt. 1
B♭ Tpt. 2
Tbn.
Tuba
Vln. I
Vln. II
Vla.
Vc.
D.B.
5
f
3
pizz.

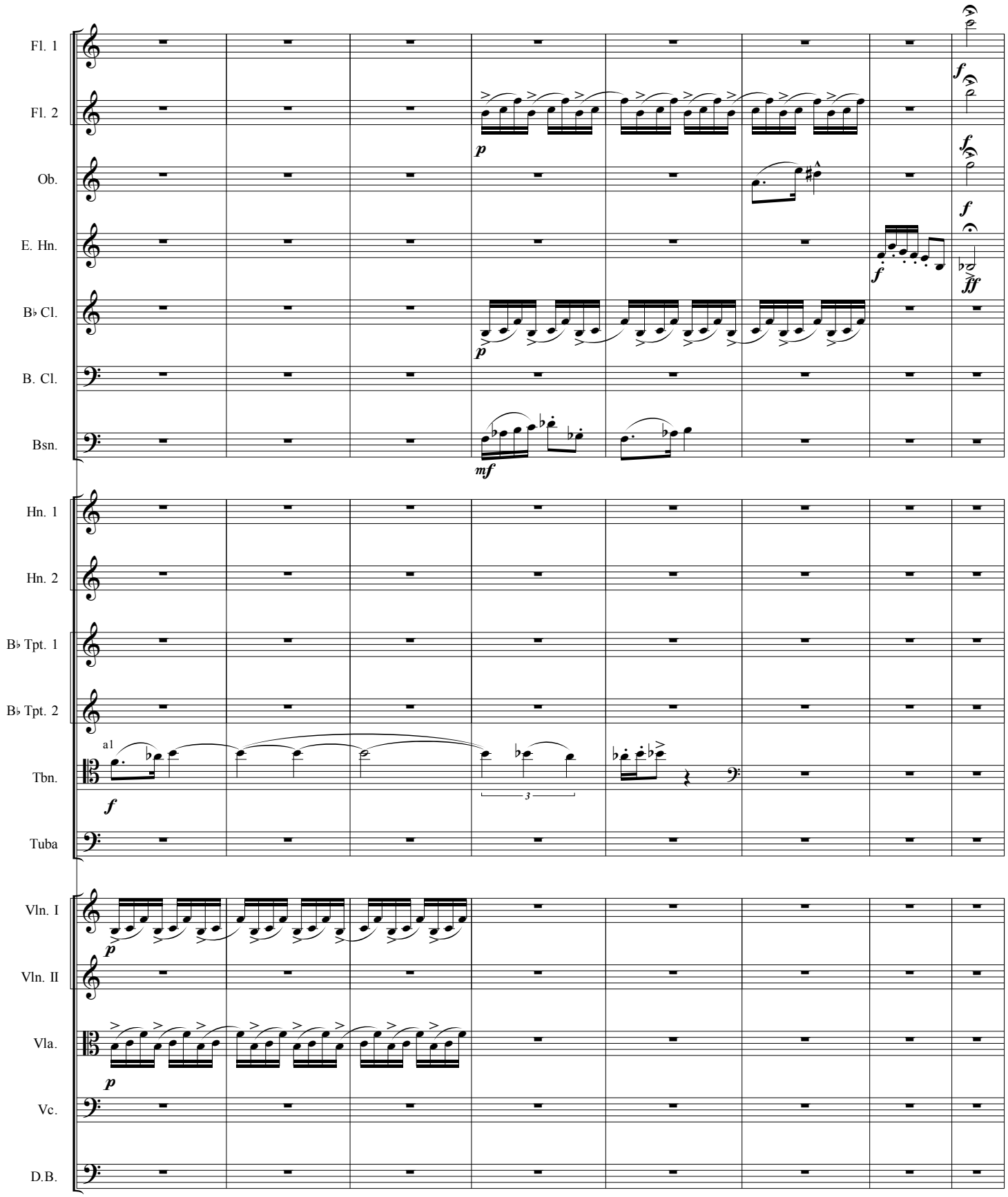
Fl. 1
Fl. 2
Ob.
E. Hn.
B♭ Cl.
B. Cl.
Bsn.
Hn. 1
Hn. 2
B♭ Tpt. 1
B♭ Tpt. 2
Tbn.
Tuba
Vln. I
Vln. II
Vla.
Vc.
D.B.
a1
3

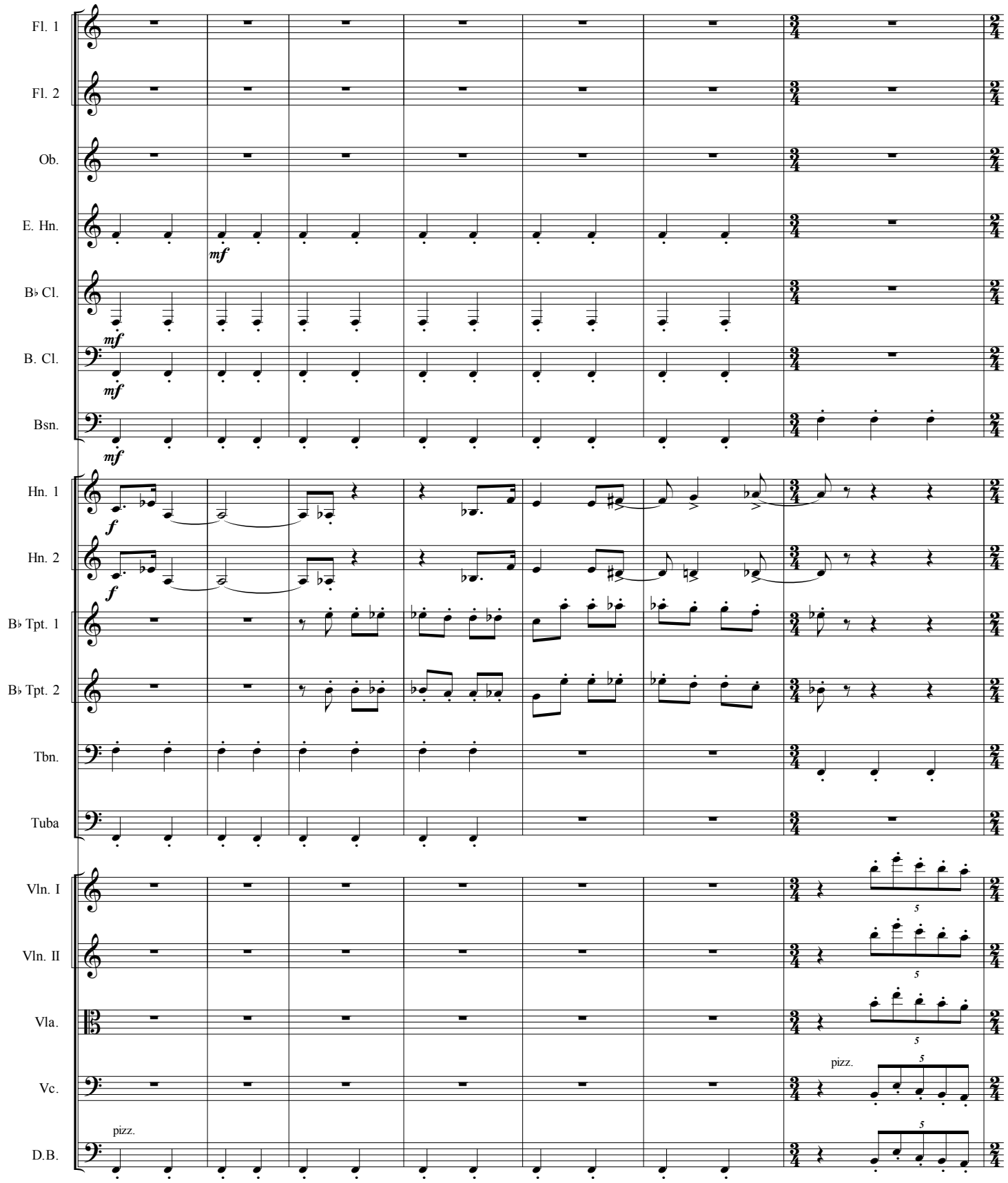
Fl. 1
Fl. 2
Ob.
E. Hn.
mf
B♭ Cl.
mf
B. Cl.
mf
Bsn.
mf
Hn. 1
f
Hn. 2
f
B♭ Tpt. 1
B♭ Tpt. 2
Tbn.
Tuba
Vln. I
5
Vln. II
5
Vla.
5
pizz.
Vc.
5
pizz.
D.B.
5

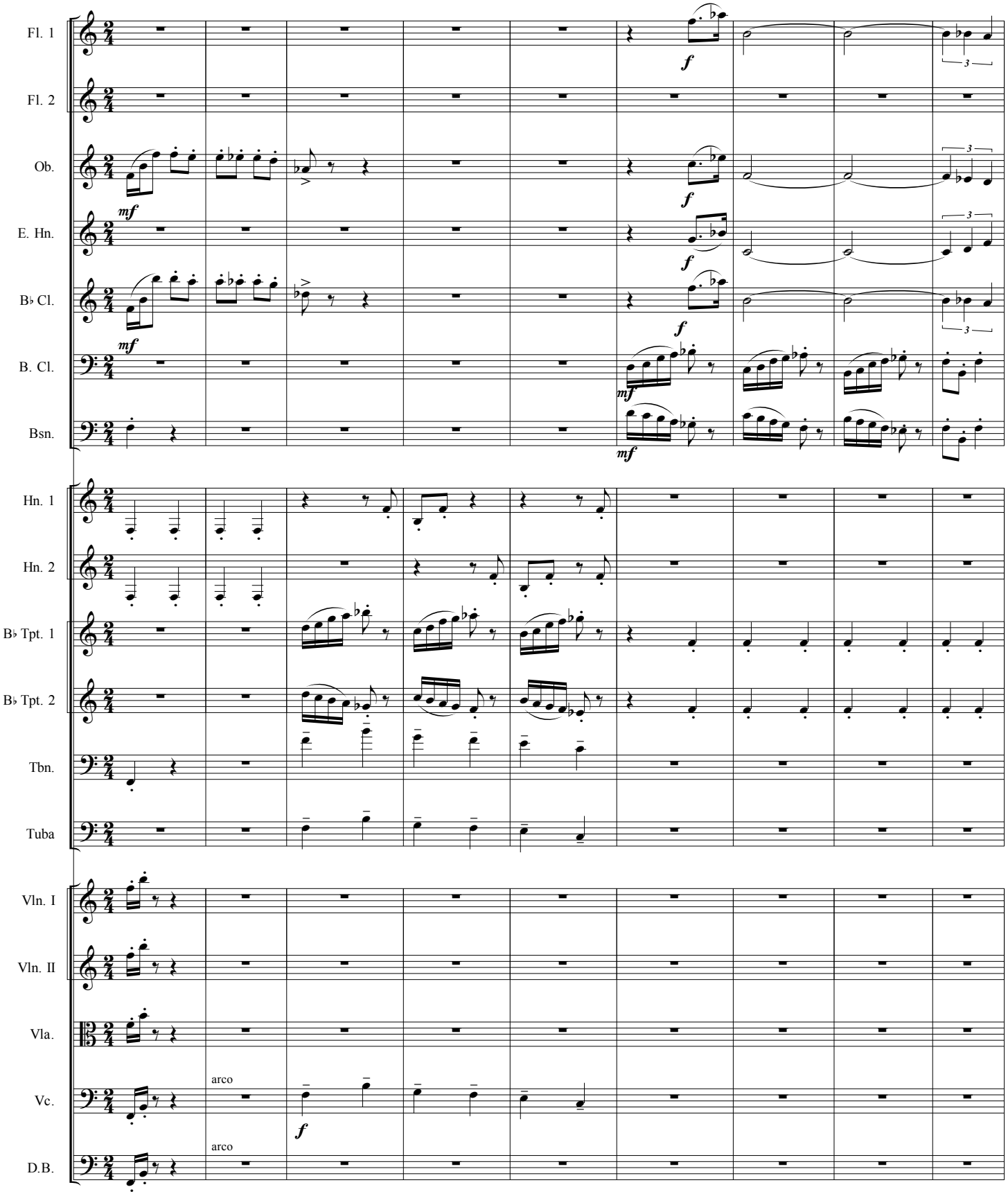
Fl. 1
Fl. 2
Ob.
E. Hn.
B♭ Cl.
B. Cl.
Bsn.
Hn. 1
Hn. 2
B♭ Tpt. 1
B♭ Tpt. 2
Tbn.
Tuba
Vln. I
Vln. II
Vla.
Vc.
D.B.
arco
arco

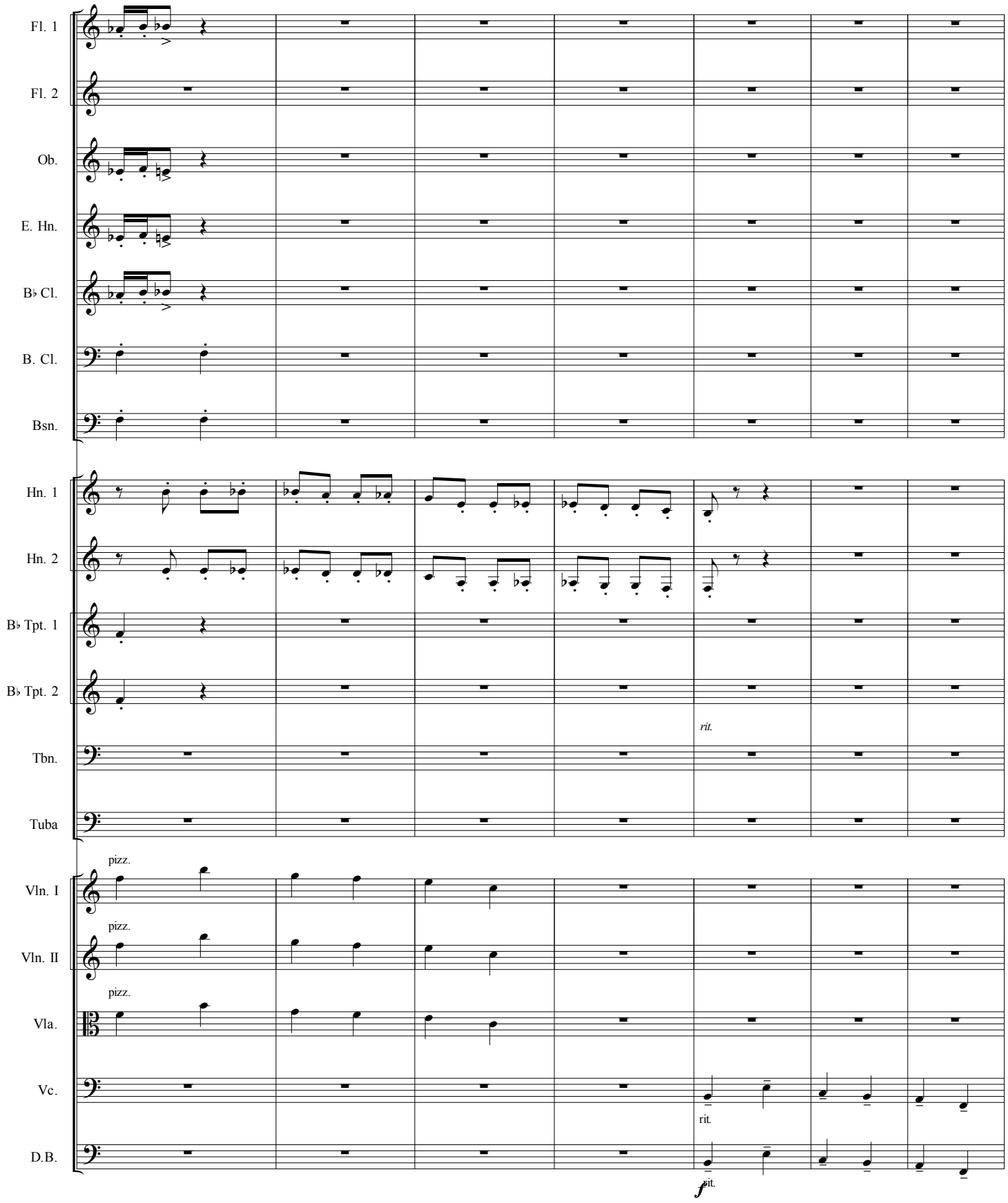
Fl. 1
Fl. 2
Ob.
E. Hn.
B♭ Cl.
B. Cl.
Bsn.
Hn. 1
Hn. 2
B♭ Tpt. 1
B♭ Tpt. 2
Tbn.
Tuba
Vln. I
Vln. II
Vla.
Vc.
D.B.
pizz.
pizz.
pizz.
rit.
rit.
rit.
f

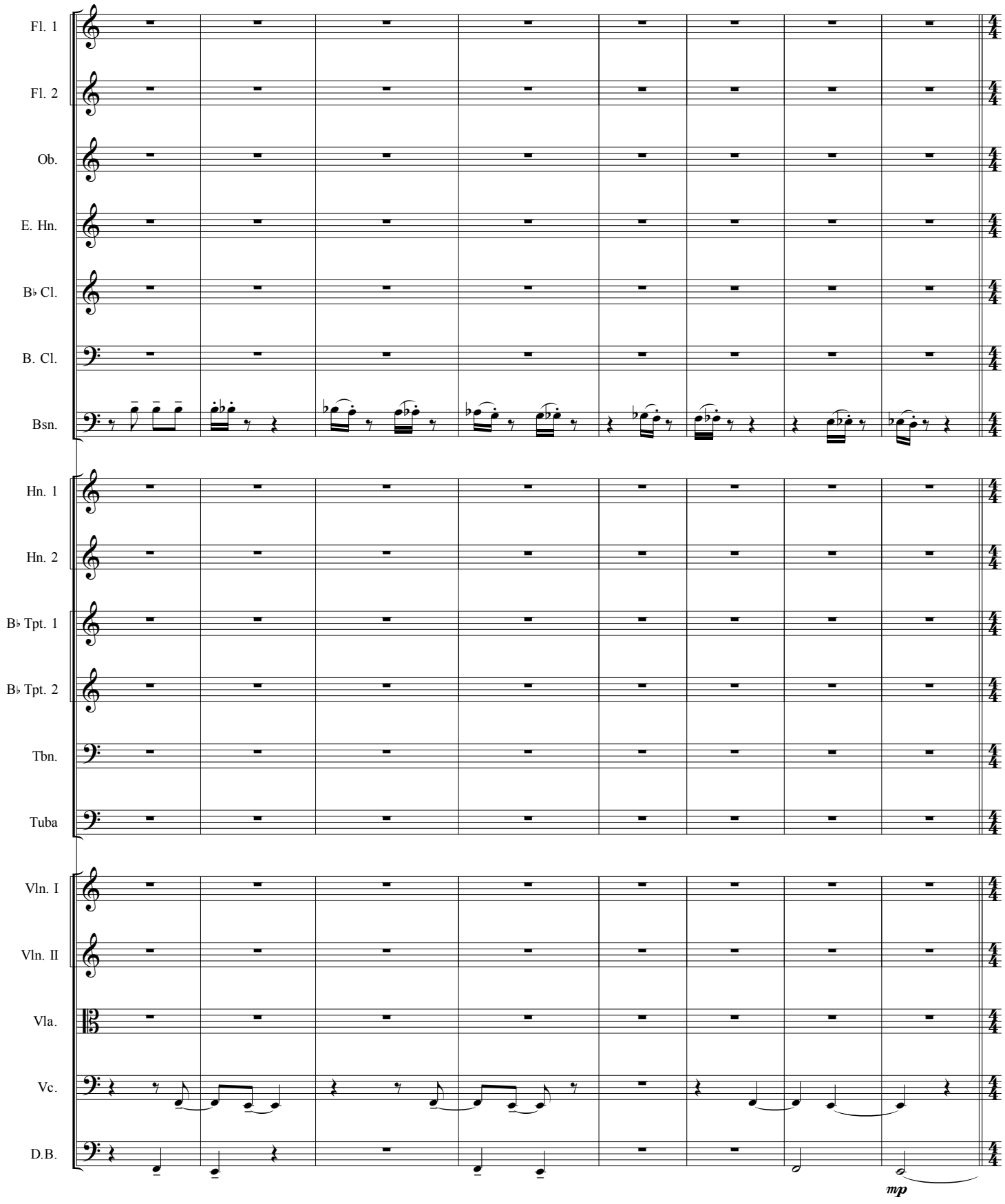
Fl. 1
Fl. 2
Ob.
E. Hn.
B♭ Cl.
B. Cl.
Bsn.
Hn. 1
Hn. 2
B♭ Tpt. 1
B♭ Tpt. 2
Tbn.
Tuba
Vln. I
Vln. II
Vla.
Vc.
D.B.
mp

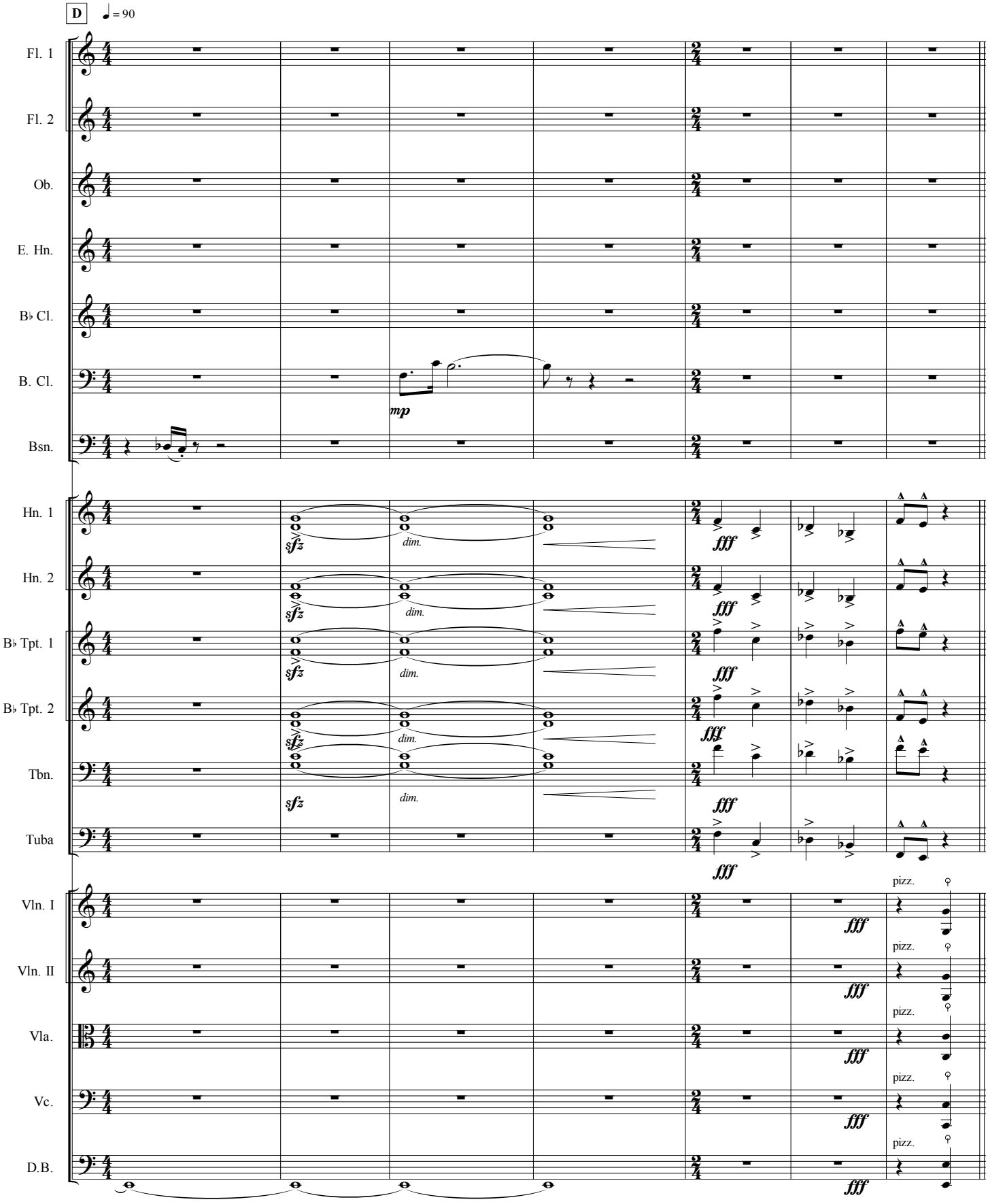
D
♩ = 90
Fl. 1
Fl. 2
Ob.
E. Hn.
B♭ Cl.
B. Cl.
Bsn.
Hn. 1
Hn. 2
B♭ Tpt. 1
B♭ Tpt. 2
Tbn.
Tuba
Vln. I
Vln. II
Vla.
Vc.
D.B.
mp
sfz
dim.
fff
pizz.

Bratya

Alexei

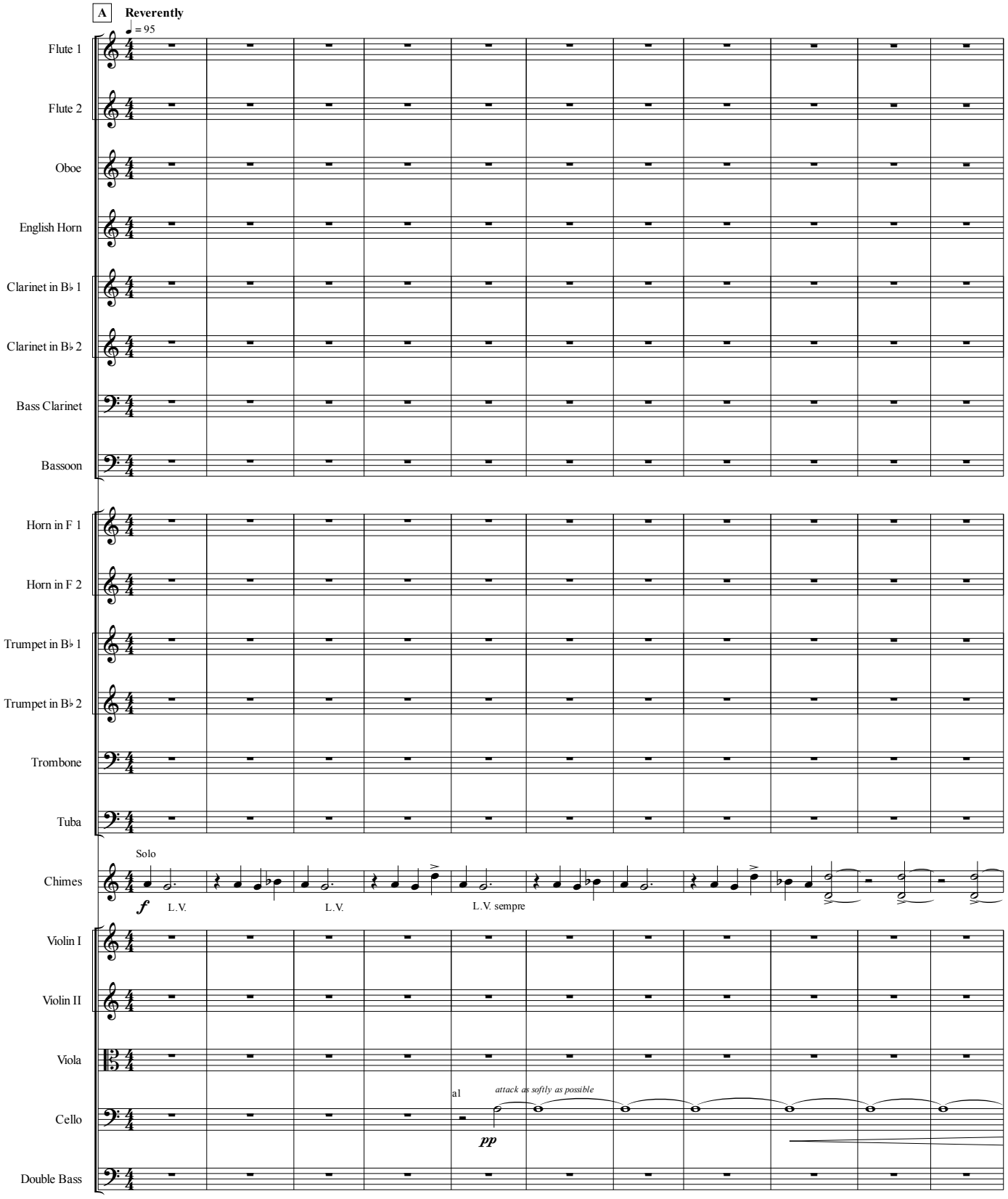

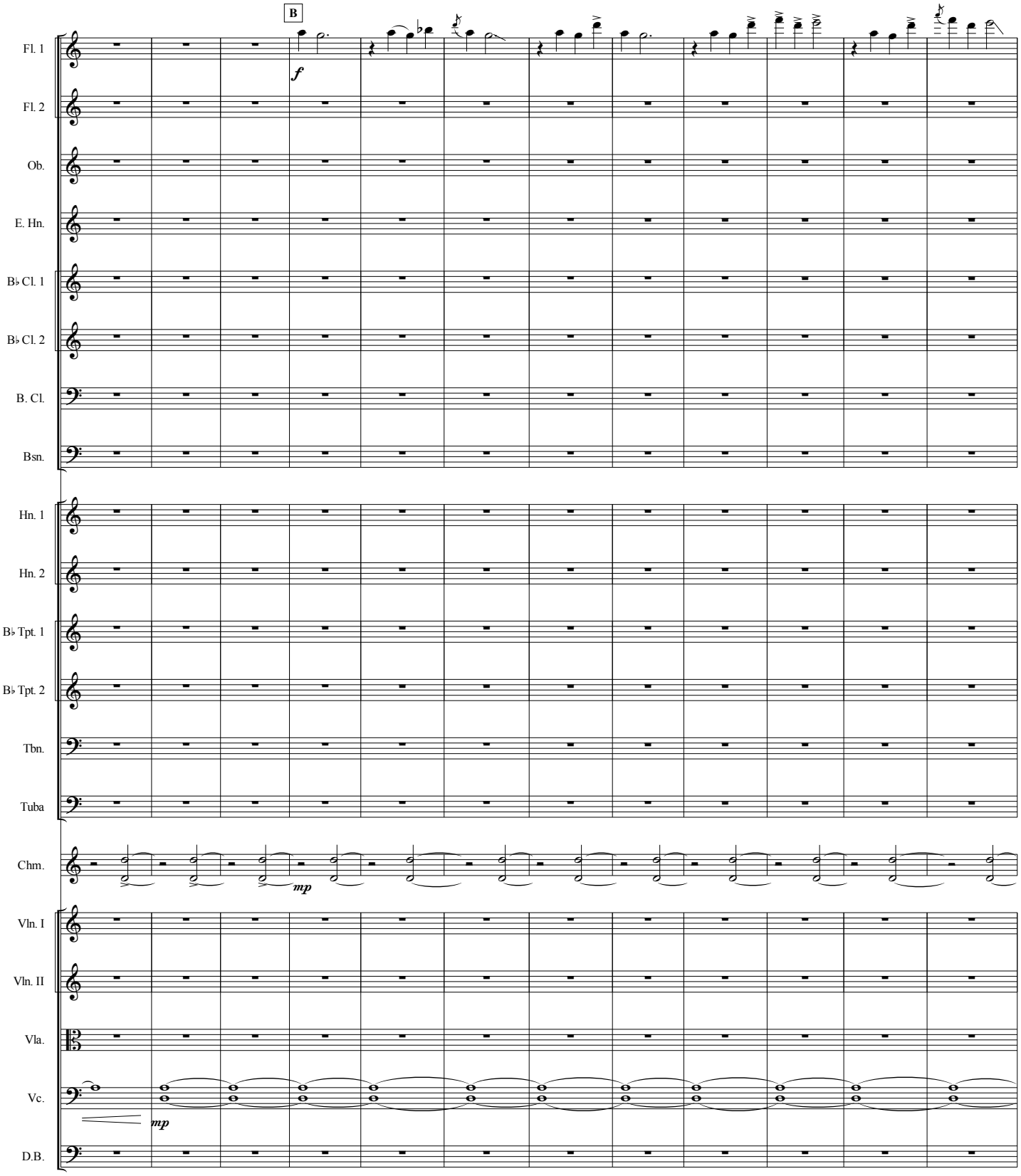
B
Fl. 1
Fl. 2
Ob.
E. Hn.
B♭ Cl. 1
B♭ Cl. 2
B. Cl.
Bsn.
Hn. 1
Hn. 2
B♭ Tpt. 1
B♭ Tpt. 2
Tbn.
Tuba
Chm.
Vln. I
Vln. II
Vla.
Vc.
D.B.
f
mp
mp

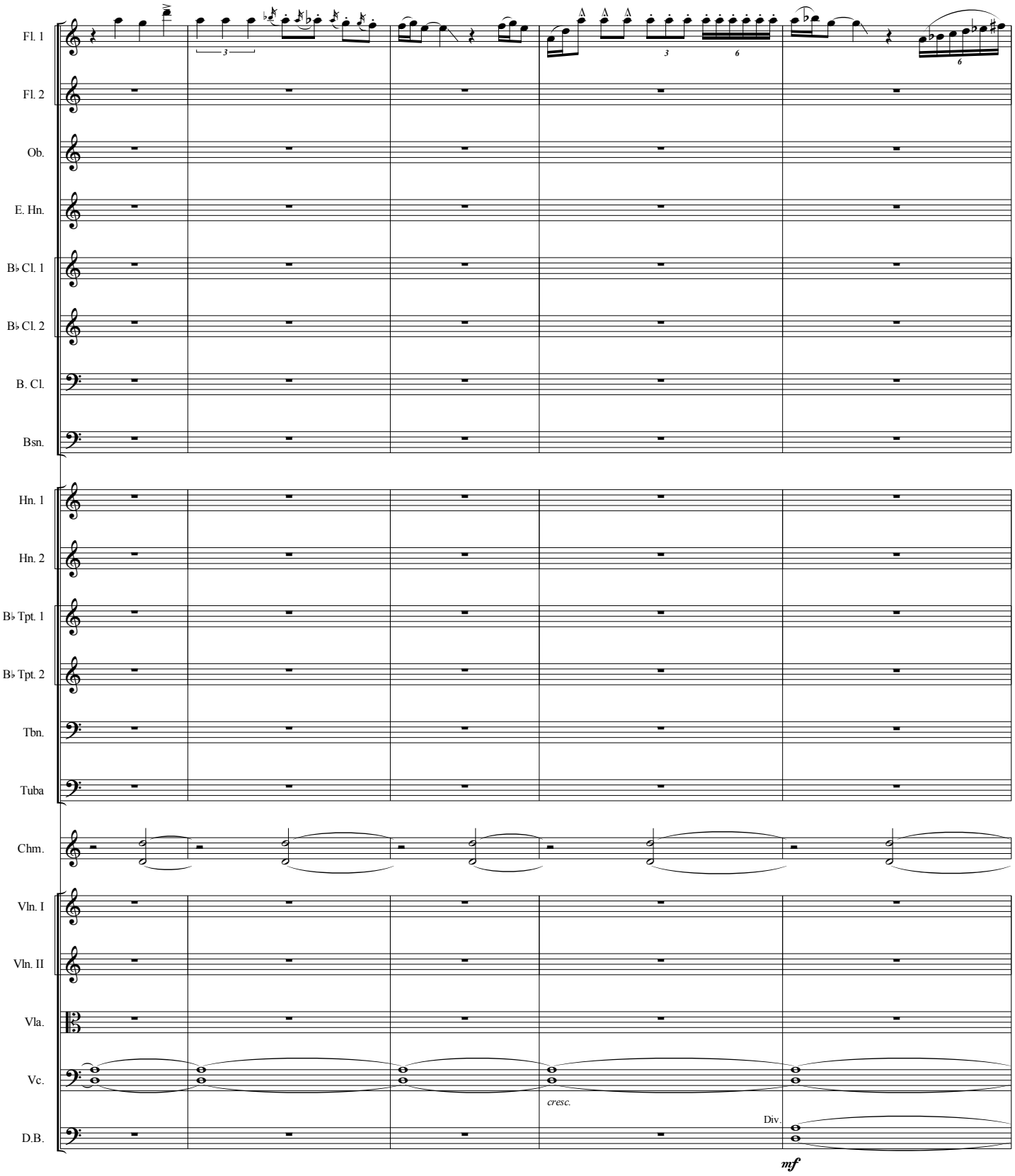
Fl. 1
Fl. 2
Ob.
E. Hn.
B♭ Cl. 1
B♭ Cl. 2
B. Cl.
Bsn.
Hn. 1
Hn. 2
B♭ Tpt. 1
B♭ Tpt. 2
Tbn.
Tuba
Chm.
Vln. I
Vln. II
Vla.
Vc.
D.B.
cresc.
Div.
mf

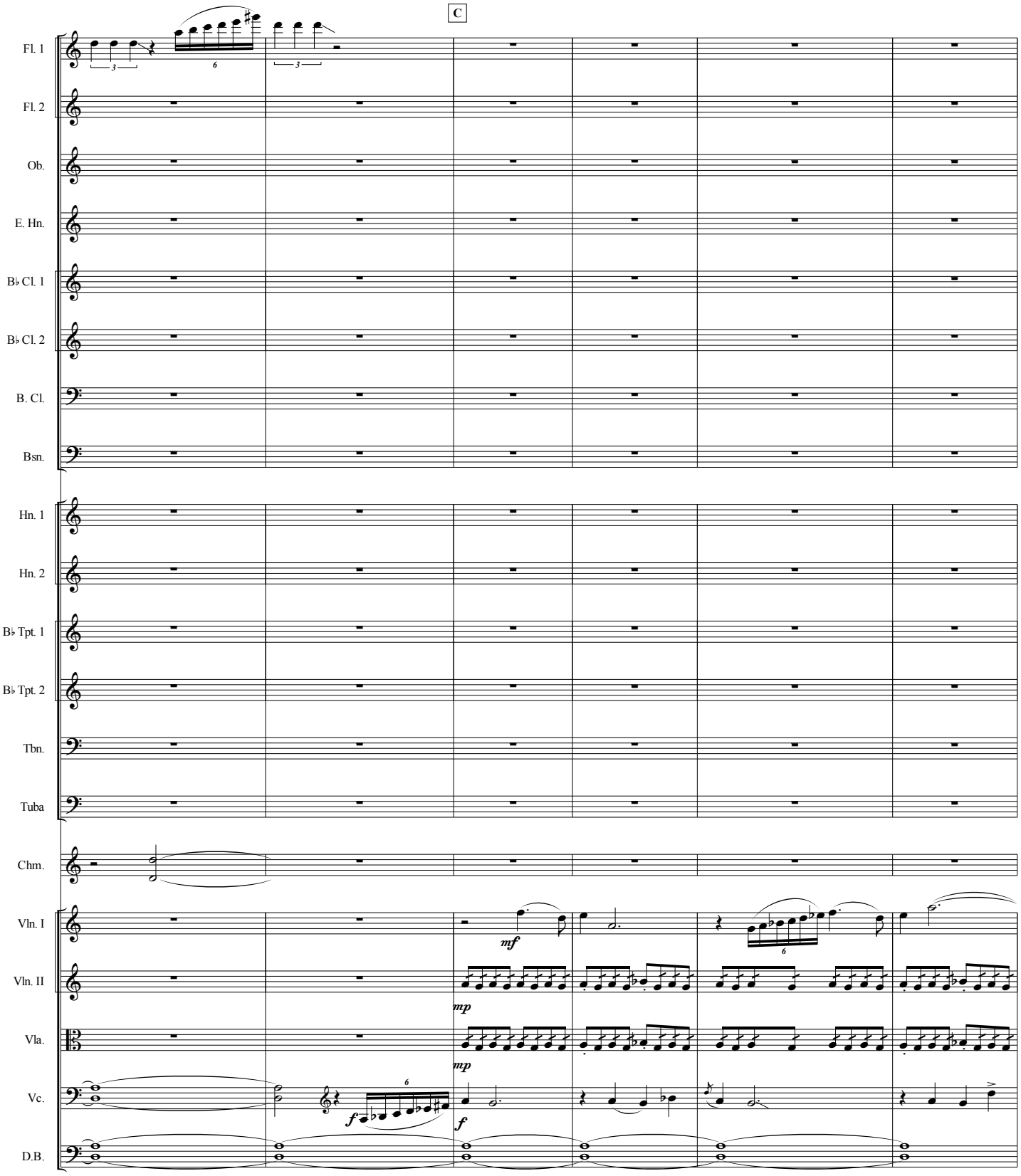
C
Fl. 1
Fl. 2
Ob.
E. Hn.
B♭ Cl. 1
B♭ Cl. 2
B. Cl.
Bsn.
Hn. 1
Hn. 2
B♭ Tpt. 1
B♭ Tpt. 2
Tbn.
Tuba
Chm.
Vln. I
Vln. II
Vla.
Vc.
D.B.
mf
mp
mp
f
f

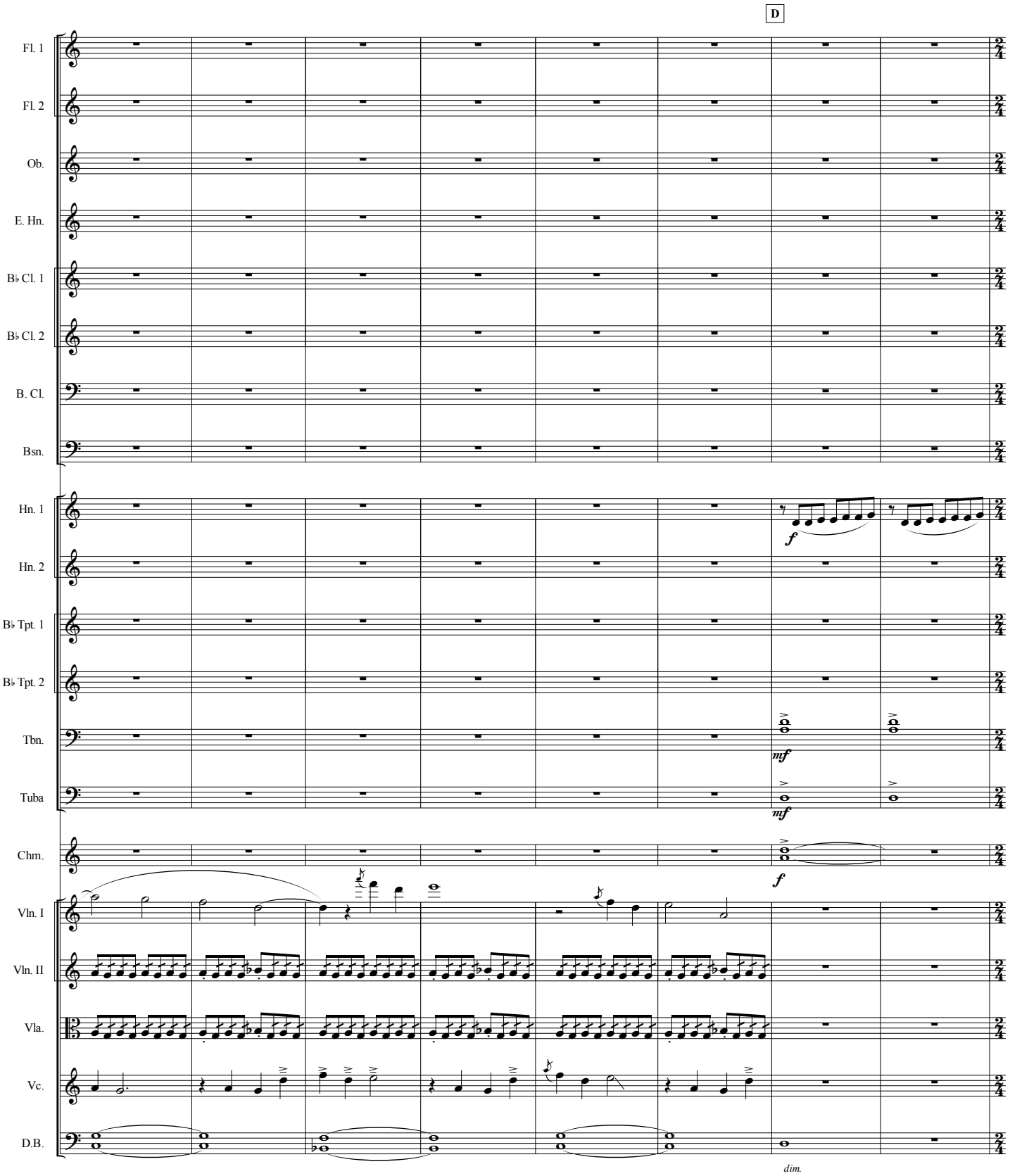
D
Fl. 1
Fl. 2
Ob.
E. Hn.
B♭ Cl. 1
B♭ Cl. 2
B. Cl.
Bsn.
Hn. 1
Hn. 2
B♭ Tpt. 1
B♭ Tpt. 2
Tbn.
Tuba
Chm.
Vln. I
Vln. II
Vla.
Vc.
D.B.
f
mf
mf
f
dim.

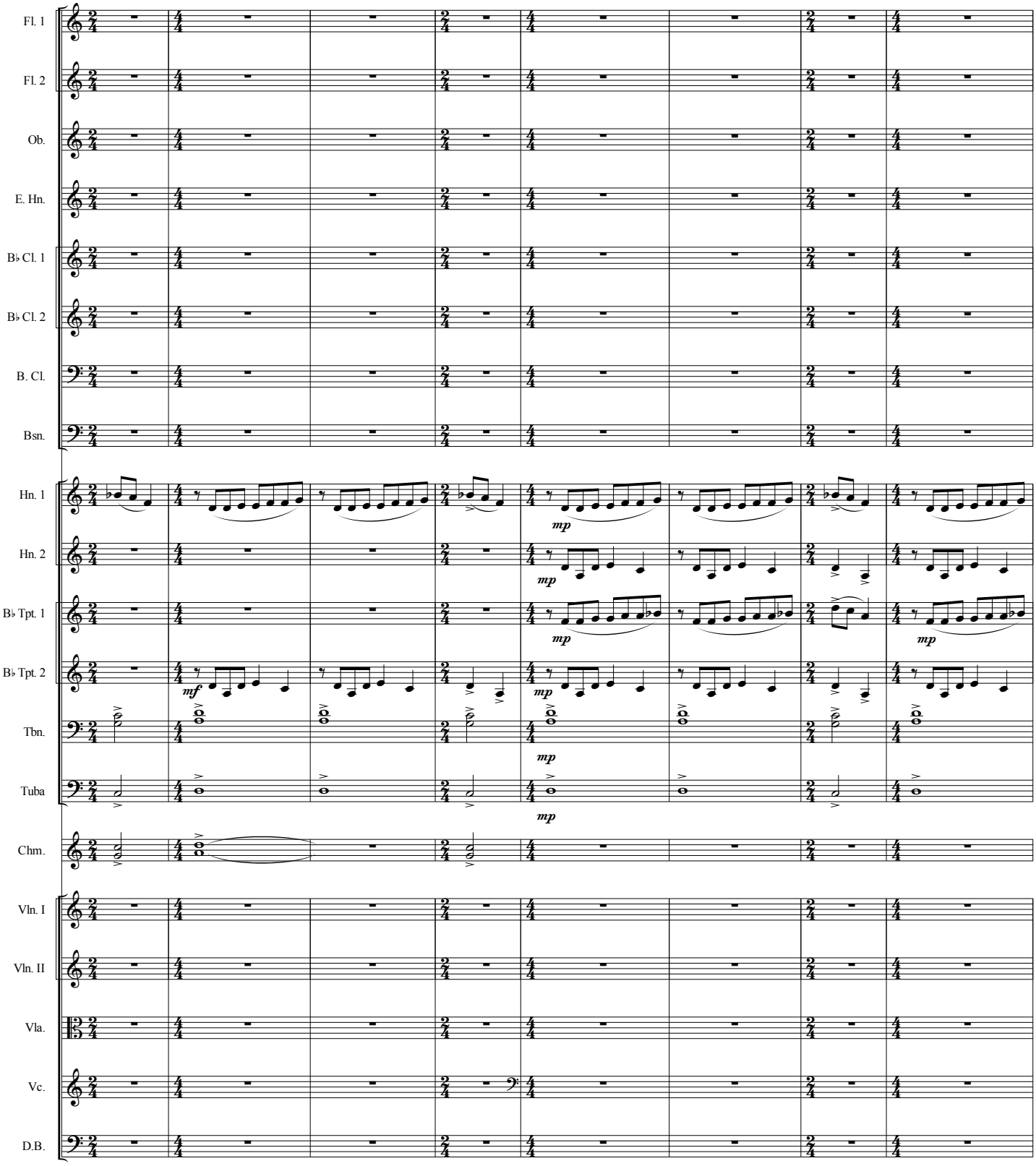
Fl. 1
Fl. 2
Ob.
E. Hn.
B♭ Cl. 1
B♭ Cl. 2
B. Cl.
Bsn.
Hn. 1
Hn. 2
B♭ Tpt. 1
B♭ Tpt. 2
Tbn.
Tuba
Chm.
Vln. I
Vln. II
Vla.
Vc.
D.B.
mp
mf

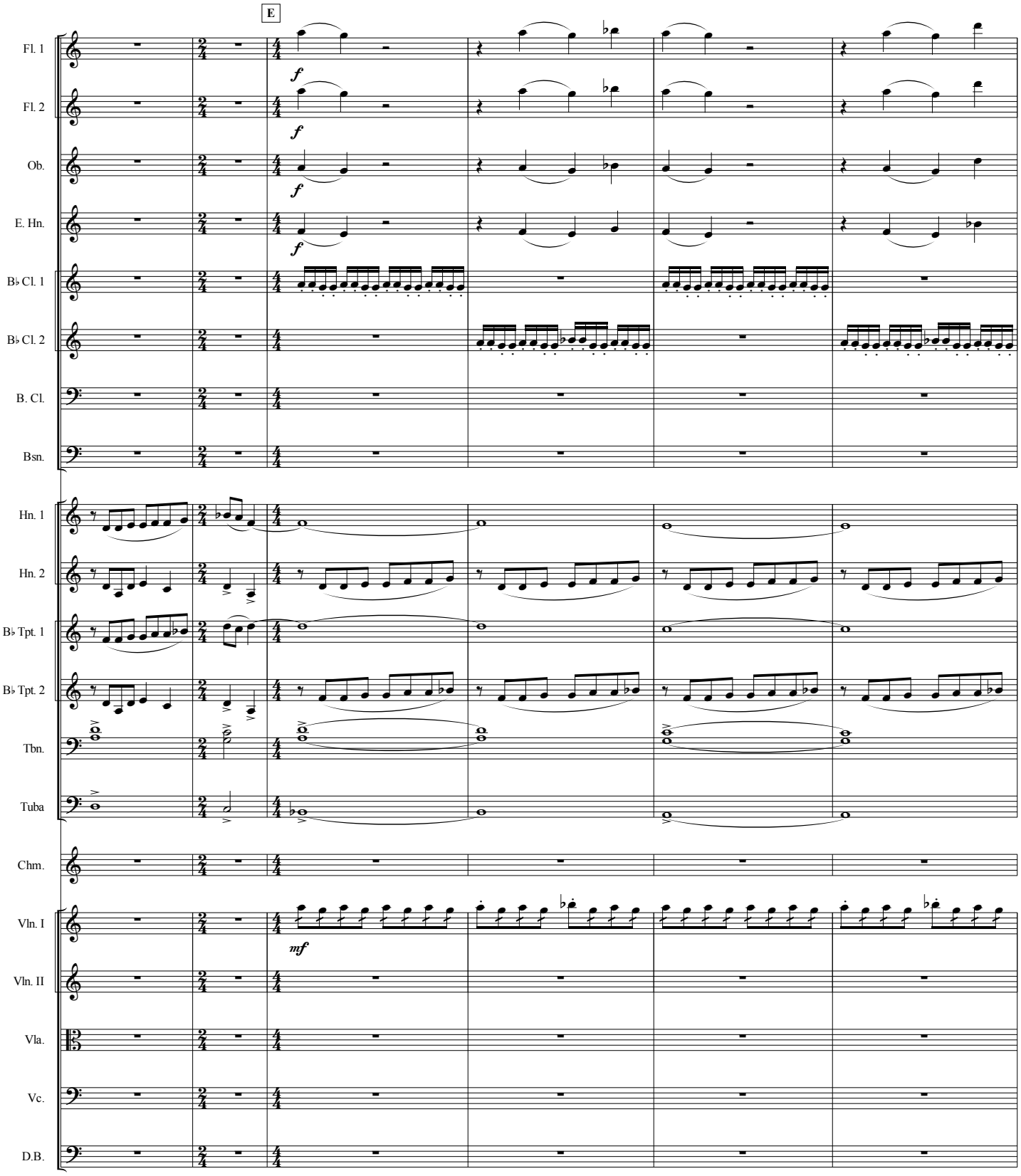
E
Fl. 1
Fl. 2
Ob.
E. Hn.
B♭ Cl. 1
B♭ Cl. 2
B. Cl.
Bsn.
Hn. 1
Hn. 2
B♭ Tpt. 1
B♭ Tpt. 2
Tbn.
Tuba
Chm.
Vln. I
Vln. II
Vla.
Vc.
D.B.
f
mf

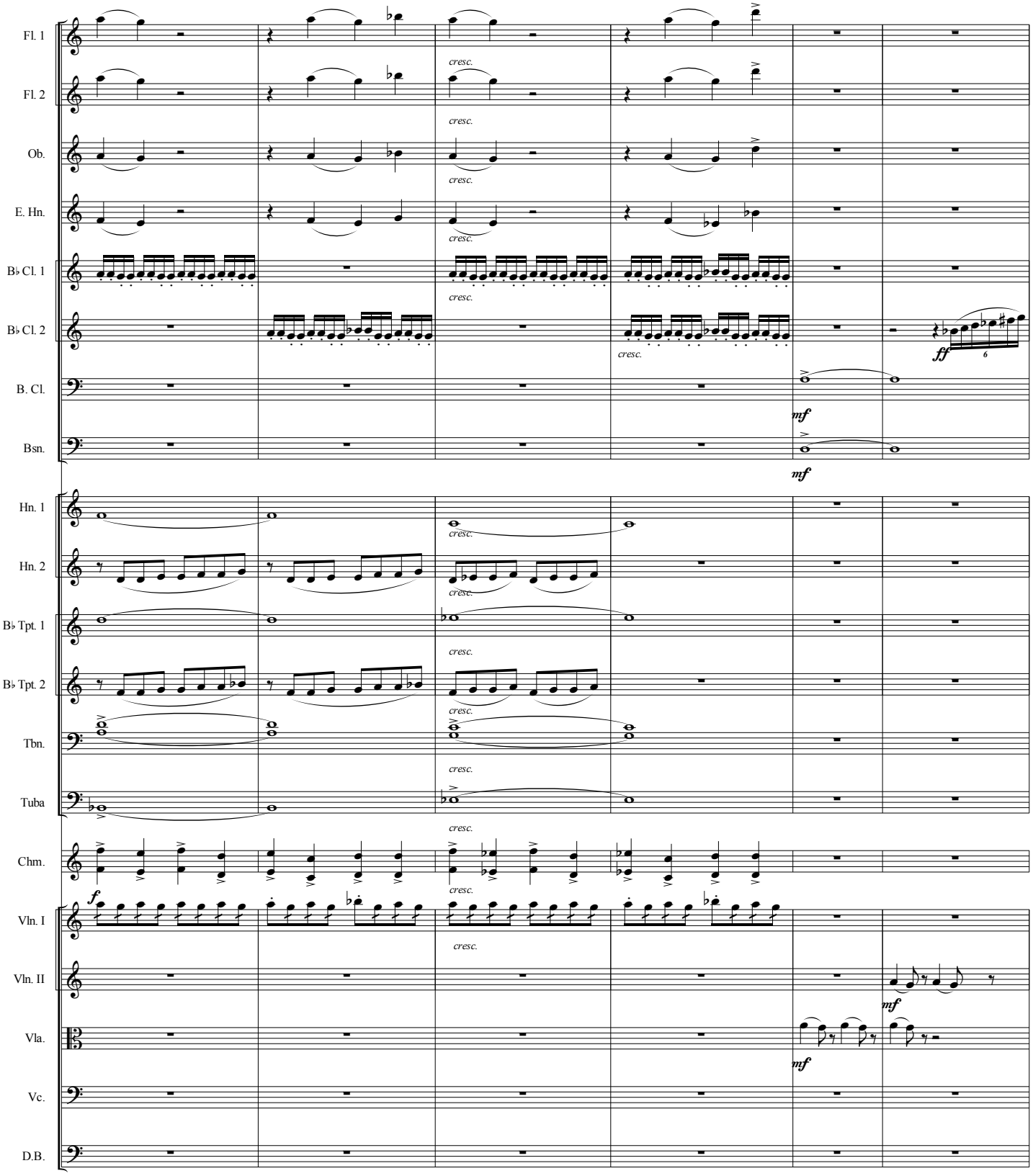
Fl. 1
Fl. 2
Ob.
E. Hn.
B♭ Cl. 1
B♭ Cl. 2
B. Cl.
Bsn.
Hn. 1
Hn. 2
B♭ Tpt. 1
B♭ Tpt. 2
Tbn.
Tuba
Chm.
Vln. I
Vln. II
Vla.
Vc.
D.B.
cresc.
ff
mf
f

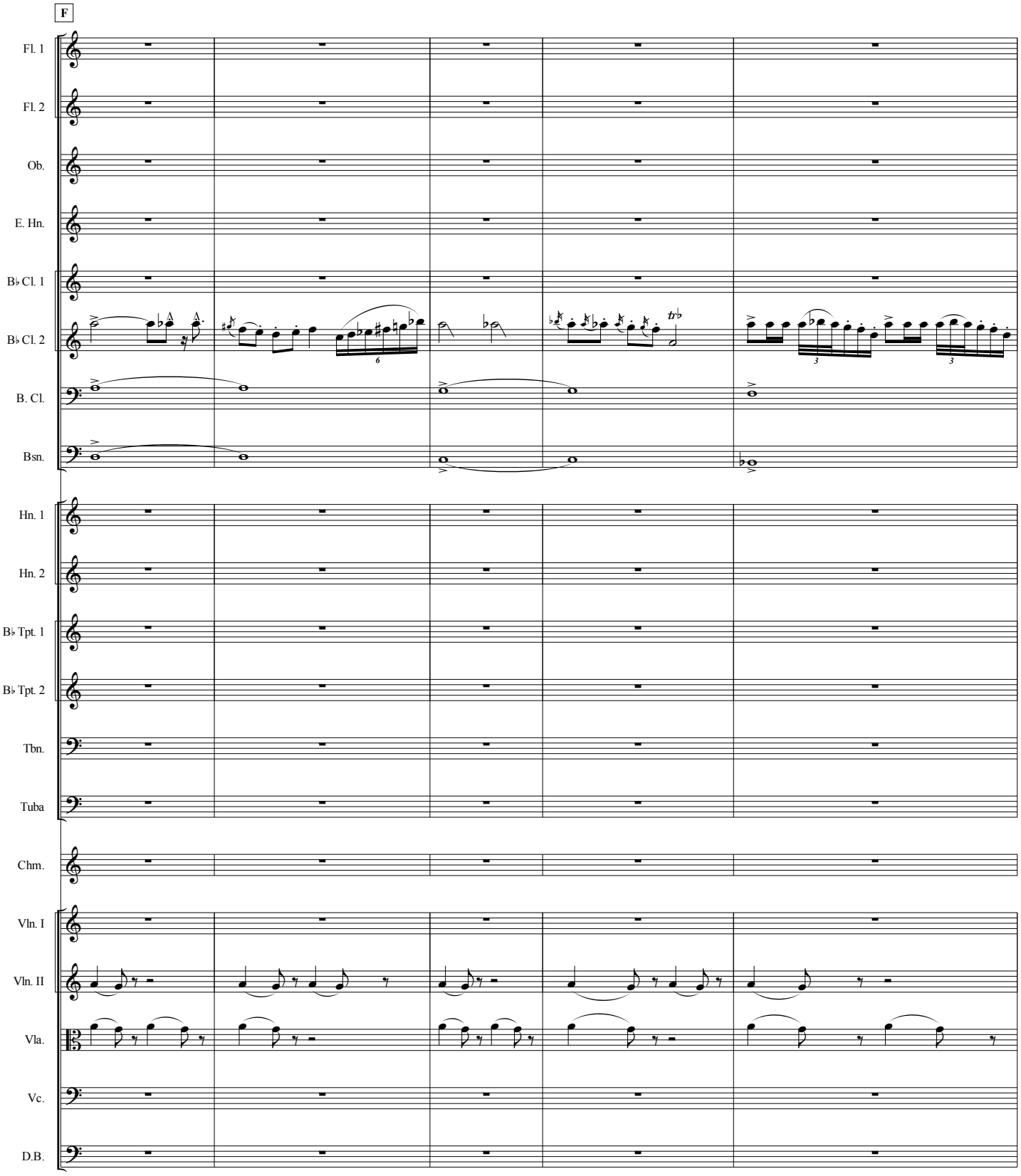
F
Fl. 1
Fl. 2
Ob.
E. Hn.
B♭ Cl. 1
B♭ Cl. 2
B. Cl.
Bsn.
Hn. 1
Hn. 2
B♭ Tpt. 1
B♭ Tpt. 2
Tbn.
Tuba
Chm.
Vln. I
Vln. II
Vla.
Vc.
D.B.

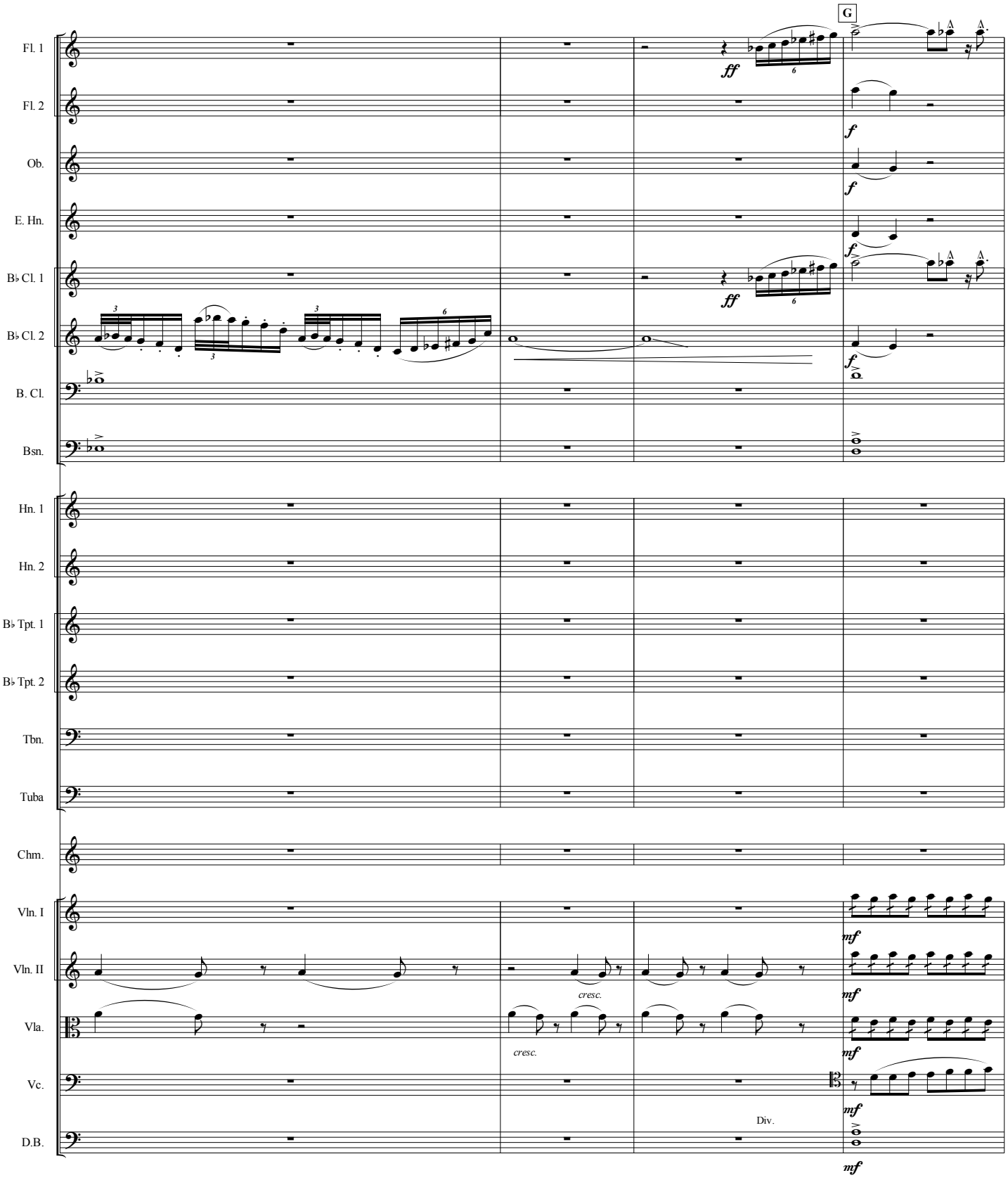
G
Fl. 1
Fl. 2
Ob.
E. Hn.
B♭ Cl. 1
B♭ Cl. 2
B. Cl.
Bsn.
Hn. 1
Hn. 2
B♭ Tpt. 1
B♭ Tpt. 2
Tbn.
Tuba
Chm.
Vln. I
Vln. II
Vla.
Vc.
D.B.
ff
f
mf
cresc.
Div.

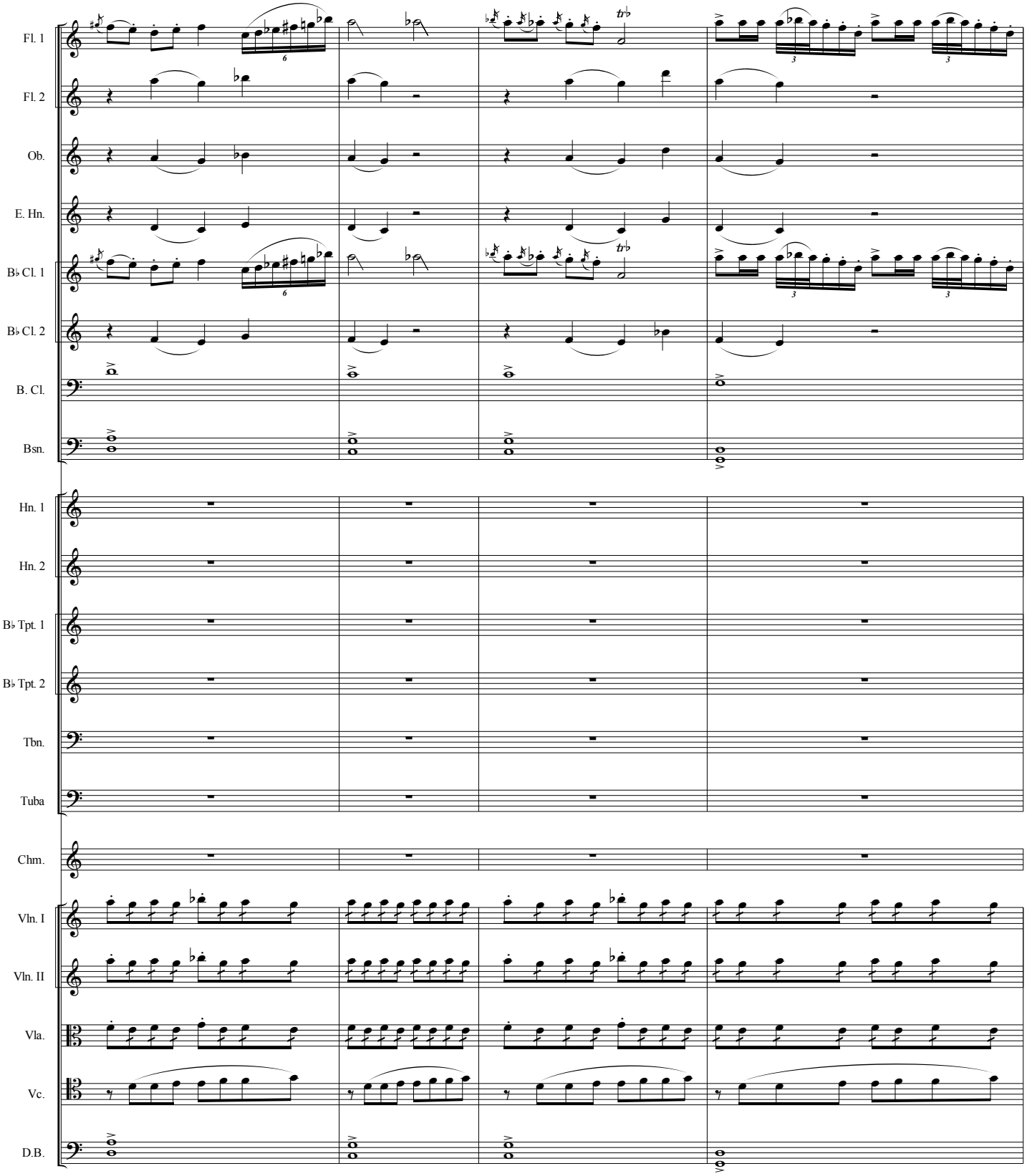
Fl. 1
Fl. 2
Ob.
E. Hn.
B♭ Cl. 1
B♭ Cl. 2
B. Cl.
Bsn.
Hn. 1
Hn. 2
B♭ Tpt. 1
B♭ Tpt. 2
Tbn.
Tuba
Chm.
Vln. I
Vln. II
Vla.
Vc.
D.B.

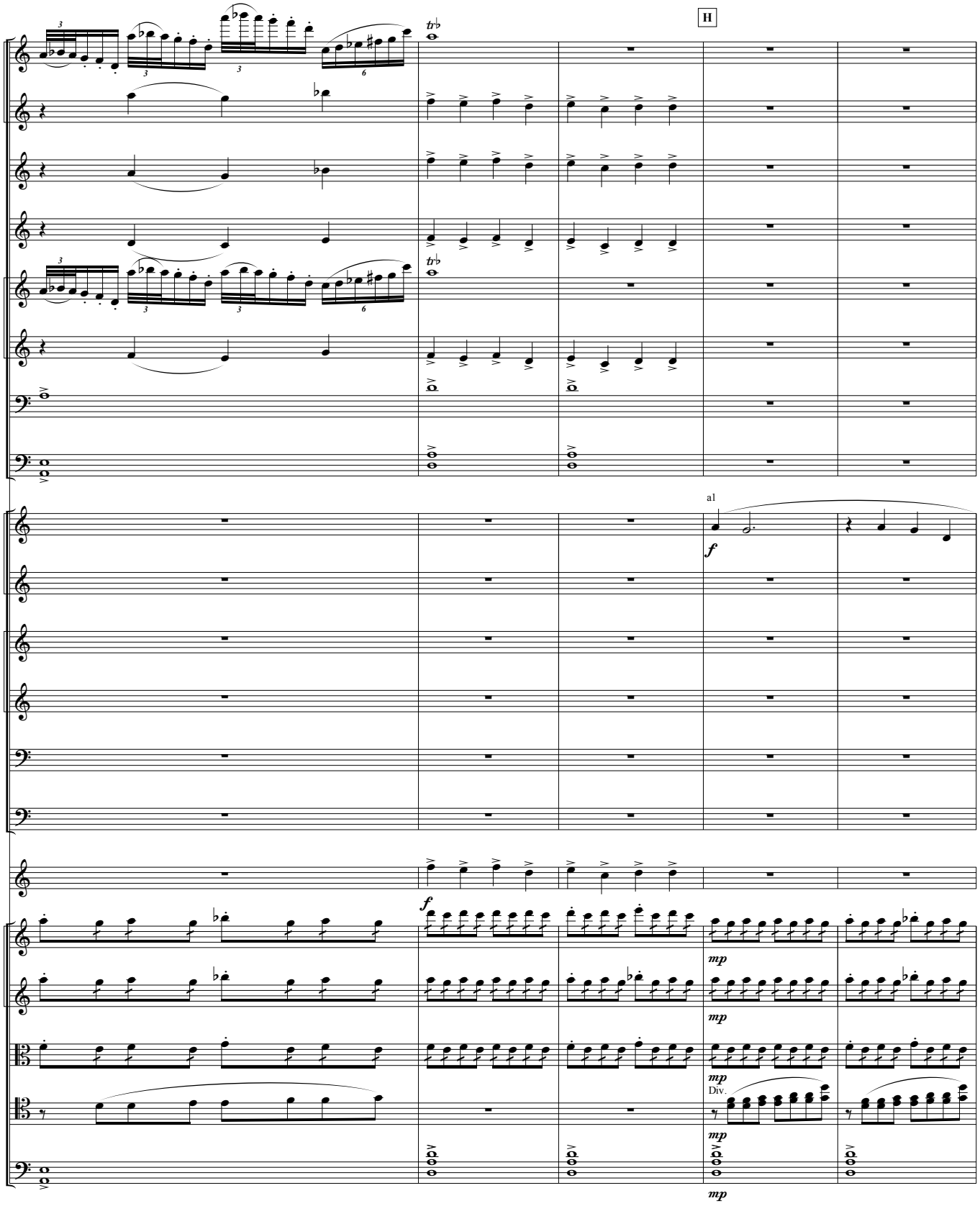
H
Fl. 1
Fl. 2
Ob.
E. Hn.
B♭ Cl. 1
B♭ Cl. 2
B. Cl.
Bsn.
Hn. 1
Hn. 2
B♭ Tpt. 1
B♭ Tpt. 2
Tbn.
Tuba
Chm.
Vln. I
Vln. II
Vla.
Vc.
D.B.
a1
f
mp
Div.

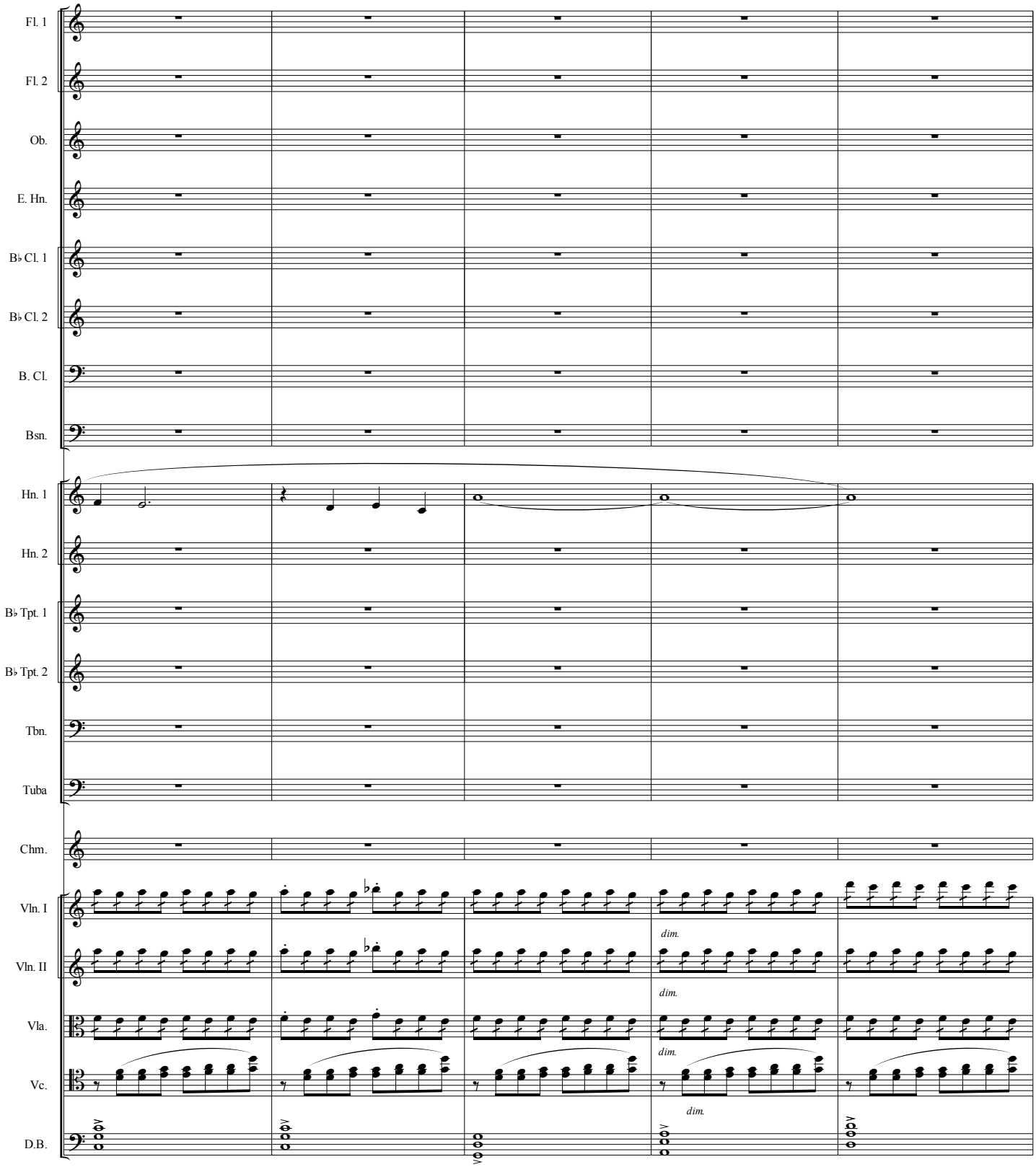
Fl. 1
Fl. 2
Ob.
E. Hn.
B♭ Cl. 1
B♭ Cl. 2
B. Cl.
Bsn.
Hn. 1
Hn. 2
B♭ Tpt. 1
B♭ Tpt. 2
Tbn.
Tuba
Chm.
Vln. I
Vln. II
Vla.
Vc.
D.B.
dim.
dim.
dim.
dim.

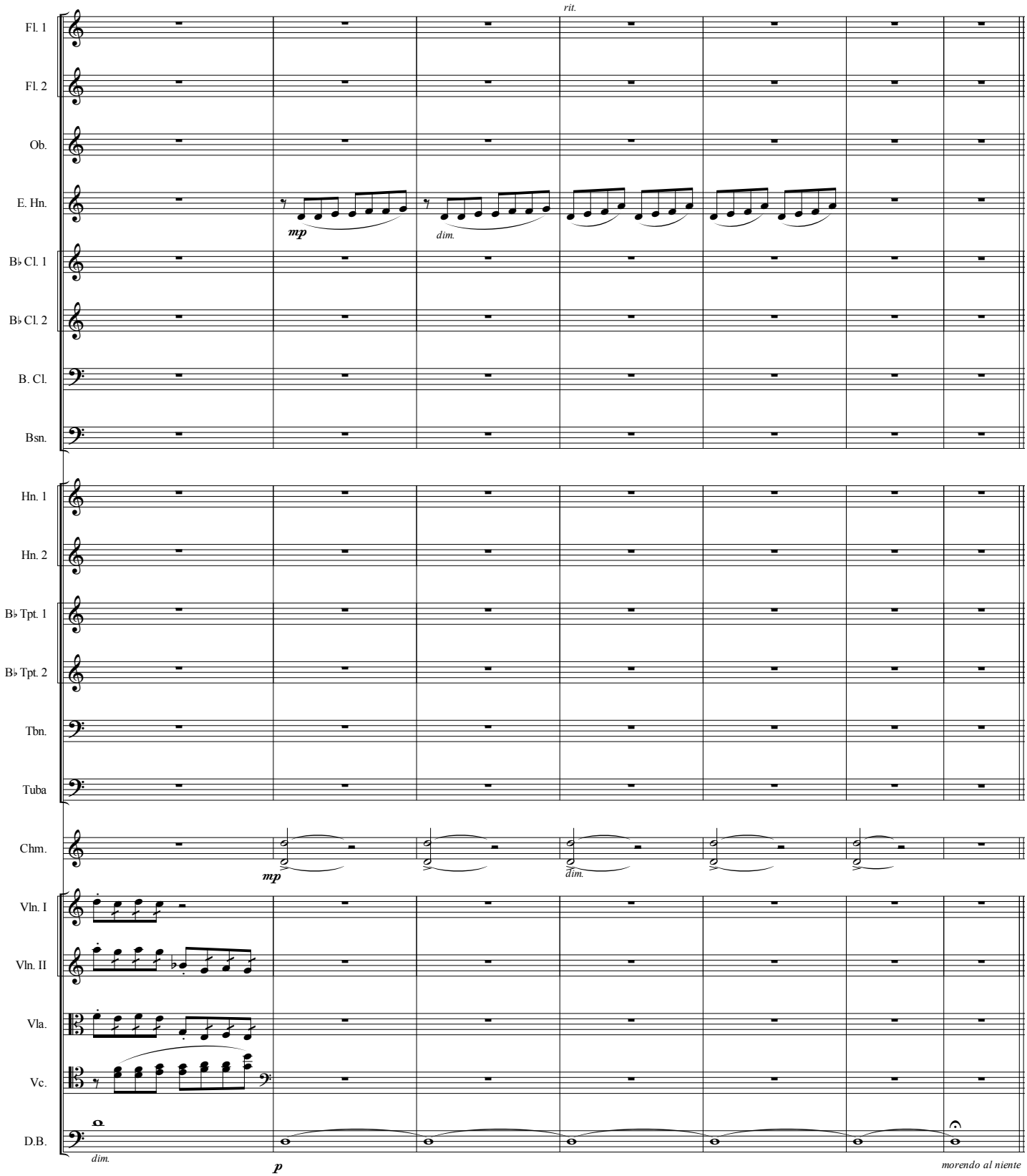
rit.
Fl. 1
Fl. 2
Ob.
E. Hn.
mp
dim.
B♭ Cl. 1
B♭ Cl. 2
B. Cl.
Bsn.
Hn. 1
Hn. 2
B♭ Tpt. 1
B♭ Tpt. 2
Tbn.
Tuba
Chm.
mp
dim.
Vln. I
Vln. II
Vla.
Vc.
D.B.
dim.
p
morendo al niente

VITA

Tamyka Jordon is originally from Linden, Guyana, South America. She is a graduate of Southeastern University in Lakeland, Florida where she received a B.S. in Music Education in 2011. Tamyka began her studies at Louisiana State University in January of 2014. Her musical interests include the Russian composers of the nineteenth and early twentieth century, contemporary post-minimalism, and European folk music.