

1960

The Annual Ring 1960

Louisiana State University and Agricultural & Mechanical College

Follow this and additional works at: http://digitalcommons.lsu.edu/agrn_r_yearbook

Recommended Citation

Louisiana State University and Agricultural & Mechanical College, "The Annual Ring 1960" (1960). *Annual Ring*. 13.
http://digitalcommons.lsu.edu/agrn_r_yearbook/13

This Book is brought to you for free and open access by the School of Renewable Natural Resources at LSU Digital Commons. It has been accepted for inclusion in Annual Ring by an authorized administrator of LSU Digital Commons. For more information, please contact gcoste1@lsu.edu.



annual ring





THE 1960 ANNUAL RING

SCHOOL OF FORESTRY
LOUISIANA STATE
UNIVERSITY

Foreword

The LSU Society of Foresters, an active university organization, is ringing down the curtain on another year of numerous and varied activities.

The ANNUAL RING Staff offers you the 1960 edition of the ANNUAL RING. May its contents be as delightful to you, its readers, as its preparation has been to us.



Table of Contents

Foreword - - - - -	2
Dedication - - - - -	5
Director's Message - - - - -	6
Annual Ring Staff - - - - -	7
Awards and Scholarships - - - - -	8
Faculty - - - - -	9
Graduate Students - - - - -	15
Seniors - - - - -	19
Juniors - - - - -	25
Sophomores and Freshmen - - - - -	28
Organizations - - - - -	29
Activities - - - - -	33
Alumni Directory and Advertising - - - - -	47
Alumni News and Notes - - - - -	80



Trees

*I think that I shall never see
A Poem as lovely as a tree.
A tree whose hungry mouth is prest
Against the earth's sweet flowing breast;
A tree that looks at God all day,
And lifts her leafy arms to pray;
A tree that may in summer wear
A nest of robins in her hair;
Upon whose bosom snow has lain;
Who intimately lives with rain
Poems are made by fools like me,
But only God can make a tree.*

Joyce Kilmer.



Dedication

Professor
ROBERT W. McDERMID

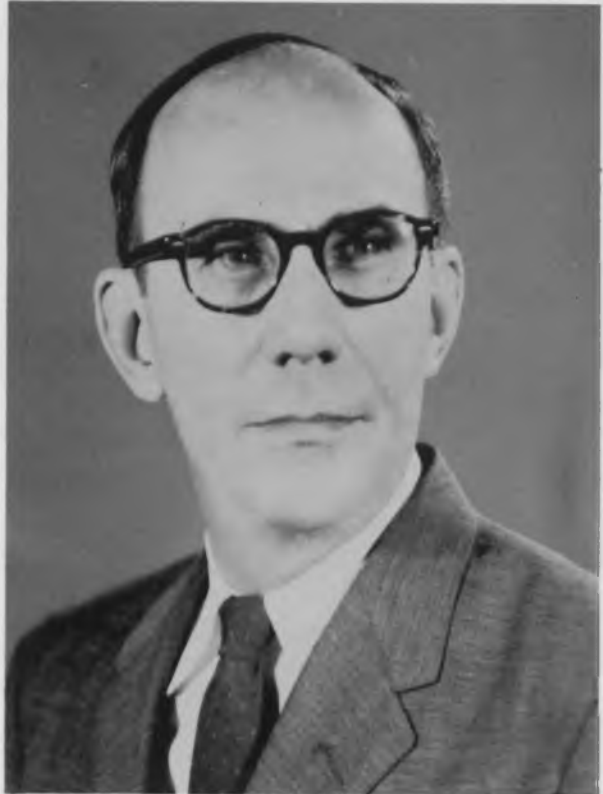

The 1960 ANNUAL RING Staff, in recognition and appreciation of his continuous interest in student affairs, dedicate this Centennial Edition to Professor Robert W. McDermid.

During his affiliation with the Forestry School, he has assisted all student organizations, and especially been helpful in furthering the success of the Annual Ring. Affectionately known as "Mr. Mac" he has shown his dedication to the students by his concern over their problems, big or small. This opportunity is taken to express our gratitude for his service.

The Director's Message

by DR. PAUL Y. BURNS

Director of the School of Forestry
B.S., Tulsa 1941
M.F., Yale 1946
Ph.D., Yale 1949



This year has brought some changes in the L. S. U. Forestry School. Assistant Professors Applequist and Briscoe left L. S. U. to take positions elsewhere. They were replaced by Warren S. Thompson and Thomas Hansbrough. Our game management section was strengthened by the addition of Assistant Professor R. J. Muncy, who will conduct a program of fisheries instruction and research.

The School expanded its research by adding one staff member in each of the following fields: wood utilization, forest ecology, and hardwood regeneration. The staff now consists of 14 men and 3 full-time secretaries.

The sponsorship of the annual L. S. U. Forestry Symposium has continued to occupy much of our time and energies. Eight of these adult education programs have now been held, and we feel we are rendering a valuable service to forestry in the South in this way. We strive for continual improvement in making these symposiums successful.

Enrollment dropped slightly this year. We continue to depend largely on transfer students. The proliferation of forestry schools in the South since World War II has probably been the most important factor in keeping our forestry student body relatively small.

Our M. F. and M. S. programs have been popular; we have had 15 to 20 students enrolled each year for several years.

Scholarships for forestry students at L. S. U. are few. We have only three for undergraduates and one for graduates. Statistics show that many of the best students in high school graduating classes do not go to college because they cannot afford it. Our alumni and friends could be of service to the School and to the forestry profession if they helped to secure several scholarships for needy and deserving L. S. U. forestry students. Some of our alumni have already made efforts to obtain scholarship donations, and these efforts are greatly appreciated.

The faculty joins me in hoping the men graduating in the class of 1960 will have successful careers in the forestry profession. We feel a keen interest in the well-being and happiness of all our alumni.

The Staff



Assistant Editor ----- Allen U. Bedell
 Business Manager ----- Hamp W. Echols
 Assistant Business Manager ----- Lonnie E. Miley
 Alumni Editor ----- Arnold B. Smith

Editor ----- Cesar A. Portocarrero
 Faculty Advisor ----- Prof. Robert W. McDermid
 Photographers - - John M. Goldman, James V. Felps
 Contributors ----- Peter Gaskin, John Cole
 Ben H. Robinson, William Earnest
 Blair Meredith



Awards and Scholarships

Dr. Paul Y. Burns presents the
Homelite Scholarship to
Louie P. Heard.



The Calcasieu Paper Co. Scholarship is
presented by its General Manager
Mr. Walter Vignes, to Robert Rumsey.

Barry C. Jones is the
recipient of the Outstanding Sophomore
Award. Mr. Norwin E. Linnartz presents
it for Xi Sigma Pi.





== *Faculty*

BRYANT A. BATEMAN

Professor

B.S.F., L.S.U., 1926

M.S., Iowa State, 1934

Ph.D., Michigan, 1949

Farm Forestry; Game Management



BENTON H. BOX

Instructor in Forestry

B.S.F., L.S.U., 1957

M.F., L.S.U., 1959

A. BIGLER CROW

Associate Professor

B.S.F., North Carolina State, 1934

M.F., Yale, 1941

Silviculture; Forest Fire Management;

Research Methods





MACIEJ SLAWOMIR CZARNOWSKI

Assistant Professor in Forestry
Research

M.F., Lwow Polytechnic, 1935

D.F., University of Poznan, 1946

Forest Ecology



RODNEY R. FOIL

Instructor in Forestry

B.S.F., L.S.U., 1956



LESLIE L. GLASGOW

Associate Professor

B.S.F., Purdue, 1942

M.S., Maine, 1948

Ph.D., Texas A. & M., 1958

Game Techniques; Waterfowl Management

Fur Animal Management; Forest Game

THOMAS HANSBROUGH

Assistant Professor

B. S. F., Louisiana State University, 1949

M. F., Louisiana State University, 1957

Dendrology; Silvics; Artificial Reforestation



RALPH W. HAYES

Professor

B. S. F., Iowa State, 1914

M. F., Iowa State, 1924

Forest Economics; Forest Finance

Proseminar; Graduate Seminar

WILLIAM C. HOPKINS

Associate Professor

University of Cincinnati, 1939

M. F., Yale, 1941

D. For., Yale, 1957

Wood Technology; Wood Preservation;

Timber Physics; Seasoning





ROBERT J. MUNCY

Assistant Professor

B.S., V.P.I., 1950

M.S., V.P.I., 1954

Ph.D., Iowa State, 1957

Fisheries Management

ROBERT W. McDERMID

Associate Professor

B.S., Davidson, 1930

M.F., Yale, 1937

Logging; Milling; Forest Management;

Forest Products; Forest Engineering



WARREN S. THOMPSON

Assistant Professor

B.S., Alabama Polytechnic, 1951

M.F., Alabama Polytechnic, 1955

Wood Technology Lab; Research;

Mensuration; Graduate Student Counselling



MRS. CHERRY BURNHAM



MRS. MARGE STERN



MRS. KIT SEAL



MRS. G. A. MAGEE



== *Graduate Students*



CHARLES AULDS
Natchitoches, La.
B. S., Northwestern State College
M. F.



JOHN W. BOWERS
Roanoke, La.
B. S., L. S. U.
M. F.



EUGENE L. BRUNK
St. Louis, Mo.
B. S., Missouri U.
M. F.



CHARLES W. CAILLOUET
Baker, La.
B. S., L. S. U.
M. S., In Game Management



POO CHOW
 Taipei, Taiwan
 B. S., Taiwan Provincial College of Agriculture
 M. F.



JIM CURLIN
 St. Louis, Mo
 B. S., Arkansas A. & M.
 M. F., L. S. U.
 Ph. D.



PETER J. FOGG
 Bristol, England
 B. S. C., University of Wales
 M. F.



NORWIN E. LINNARTZ
 Comfort, Texas
 B. S., Texas A. & M.
 M. F., L. S. U.
 Ph. D.



JOAO M. LISBOA
 Belo Horizonte, Brazil
 B.S., Escola Superia de Agricultura de Minas Gerais
 M.S., L.S.U.
 M.F.



IVAN MARTIN
 Auburn, Ala.
 B.S., L.S.U.
 M.F.



ROBERT B. MARTIN
 Baton Rouge, La.
 B.S., L.S.U.
 M.F.



WILLIAM J. PALMER
 Brooklyn, Miss.
 B.S., Mississippi Southern
 M.F.



≡≡≡ *Seniors*



JULIAN R. BANKSTON

Baton Rouge, La.

L. S. U. Society of Foresters; Society of American Foresters; Major - Utilization.



JOHNNY BARDWELL

Marksville, La.

L. S. U. Society of Foresters; Society of American Foresters; Major - Game Management.



ALLEN U. BEDELL

Eunice, La.

L. S. U. Society of Foresters; Society of American Foresters; Xi Sigma Pi; Alpha Zeta; Annual Ring, Assistant Editor; Major - Production.



DAVID BORDELON

Marksville, La.

L. S. U. Society of Foresters; Society of American Foresters; Major - Production.



THOMAS A. CALLAHAN

Garden Grove, Calif.

L. S. U. Society of Foresters; Society of American Foresters; Major - Production.



WILLIAM M. CONLY

Ringgold, La.

L. S. U. Society of Foresters; Major - Game Management.



P. A. EBARB

Zwolle, La.

L. S. U. Society of Foresters; Society of American Foresters; Xi Sigma Pi; Alpha Zeta; Major - Production.



HAMP W. ECHOLS
Roswell, New Mexico
L. S. U. Society of Foresters; Society of American Foresters; Xi Sigma Pi; Alpha Zeta; Gamma Theta Epsilon; Annual Ring, Business Manager; Major - Production.



JAMES V. FELPS
Baton Rouge, La.
L. S. U. Society of Foresters, Treasurer; Society of American Foresters; Annual Ring Staff; Major - Production.



NICK FRAZIER
Amite, La.
L. S. U. Society of Foresters; Major - Production.



BYRON P. FONTENOT
Port Vincent, La.
L. S. U. Society of Foresters; Society of American Foresters; Major - Production.



JOHN M. GOLDMAN
Bellaire, Texas
L. S. U. Society of Foresters; Society of American Foresters; Annual Ring Staff; Major - Production.



LOUIE P. HEARD
Greenwood, Miss.
L. S. U. Society of Foresters, President; Society of American Foresters; Xi Sigma Pi; Alpha Zeta; Ag Council; Ag Fair Association; Wildlife Society; Outstanding Sophomore Award; Homelite Scholarship; Major - Game Management.



ERNEST S. JEMISON
Slidell, La.
L. S. U. Society of Foresters; Society of American Foresters; Xi Sigma Pi; Major - Game Management.



GEORGE A. JOHNSON

Bogulusa, La.

L. S. U. Society of Foresters; Society of American Foresters; Major - Production.



H. LEE JONES, JR.

Natchez, Miss.

L. S. U. Society of Foresters; Society of American Foresters; Delta Kappa Epsilon; Samurai; Major - Production.



MICHAEL W. JUNG

Bogulusa, La.

L. S. U. Society of Foresters; Society of American Foresters; Alpha Tau Omega; Major - Production.



GLEN W. KILE

Leesville, Louisiana

L. S. U. Society of Foresters; Society of American Foresters; Xi Sigma Pi; Alpha Zeta; Major - Production.



NORMAN KINSELLA

Baton Rouge, La.

L. S. U. Society of Foresters; Society of American Foresters; Major - Production.



LEONARD KINSLEY

Dushore, Penna.

L. S. U. Society of Foresters; Society of American Foresters; Gamma Delta; Student Christian Counsel; Major - Production.



LONNIE E. MILEY

Bogulusa, La.

L. S. U. Society of Foresters; Society of American Foresters; Annual Ring; Major - Production.



DONALD MONK

Woodworth, La.

L. S. U. Society of Foresters; Society of American Foresters; Major - Production.



JAMES F. MONROE

Glenmora, La.

L. S. U. Society of Foresters; Society of American Foresters; Major - Production.



JAMES L. PHILLIPS

Greenwell Springs, La.

L. S. U. Society of Foresters; Society of American Foresters; Major - Production.



W. H. ROGERS, JR.

Vidalia, La.

L. S. U. Society of Foresters; Major - Production.



ROBERT L. RUMSEY

DeRidder, La.

L. S. U. Society of Foresters; Society of American Foresters; Xi Sigma Pi; Alpha Zeta; Calcasium Paper Co. Scholarship; Major - Game Management.



J. V. SHIREMAN

Dubuque, Iowa

L. S. U. Society of Foresters; Society of American Foresters; Xi Sigma Pi; 1959-60 Scientific Foundation Grant; Major - Game Management.



ARNOLD B. SMITH

Perkinston, Miss.

L. S. U. Society of Foresters; Society of American Foresters; Alpha Tau Omega; Annual Ring; Major - Production.



MASON B. THURMAN

Sicily Island, La.

L. S. U. Society of Foresters; Society of American Foresters; Major - Utilization.



BURTON D. WEAVER, JR.

Flora, La.

L. S. U. Society of Foresters; Major - Production.



C. J. WHITEHEAD, JR.

Shreveport, La.

L. S. U. Society of Foresters; Xi Sigma Pi; Major Game Management.



GERALD W. WHITEHEAD

Livingston, La.

L. S. U. Society of Foresters; Society of American Foresters; Xi Sigma Pi; Major - Production.



SIDNEY WINTERS

Fort Necessity, La.

L. S. U. Society of Foresters; Society of American Foresters; Major - Production.



==== *Juniors*



MAX ANDERSON



JOHN COLE



RAYFORD COLE



JAMES COOLEY



VIVIAN V. DeSOTO



WILLIAM EARNEST



GAYLE T. EVANS



JAMES FOWLER



PETER GASKIN



JOHN W. IMPSON



BARRY C. JONES



KENNETH M. KENNEDY



NICK J. LASCARO



ROBERT H. MILLS



NATHANIEL NAFF



CESAR A. PORTOCARRERO



SAMUEL N. SAXON



ALBERT C. SULLIVAN

Sophomores and Freshmen



Sophomores

Ahrens, Edward
Booth, Billy
Bourgeois, Gilbert
Broughton, Jimmy
Deloney, Harold
Dickerson, Ralph
Garrison, Grover
Hargrove, Ulysses
Hawkins, Jerry
Hurst, Carlton
Jeansonne, Clyde
Lunk, Roy
McCormick, Jack
Meredith, Blair
Roy, Tesca R.
Snellgrove, Mark
Verdel, Winfrey
Wale, Charles
Wallace, Harold
Wilkins, Ray L.

Junior Division

Adams, Bennie L.
Bethancourt, Don J.
Blades, Donald K.
Bock, Frank J.
Crawford, Russell W.
Davis, Coy D.
Duncan, Donald
Duplessis, Troy
Gueydan, Warren D.
Gullo, Frank J.
Harrison, Gerald W.
Hill, James M.
Holland, Jerry D.
Juil, Alfred
Kennedy, Harvey E.
Latimer, Norman D.
McIlwain, Jerry P.
Moore, Robert C.
Privette, Warren R.
Regenold, William F.

Sanders, Robert D.
Schilling, Milton E.
Shilling, Charles L.
Smith, Arthur N.
Terral, Rene E.
Thiels, Leo D.
Verdel, Arthur
Wagner, Jack
Warren, David
Watson, William E.
White, Tommy



≡≡≡ *Organizations*

LSU Society of Foresters



Officers

President -----	PETE HEARD
Vice President -----	CRIS JONES
Secretary -----	JERRY SHIREMAN
Treasurer -----	JAMES FELPS
Publicity Officer -----	BOB RUMSEY
Athletic Officer -----	MIKE JUNG
Social Chairman -----	BILL ECHOLS
Sergeant-at-Arms -----	JOHN GOLDMAN
Faculty Advisors -----	MR. WARREN S. TOMPSON
	MR. RODNEY R. FOIL

The L. S. U. Society of Foresters as an organization is dedicated to the promotion of friendship and the development of interest in the profession of forestry.

Regular meetings are held twice monthly with a speaker or film being the major part of the program.

Also sponsored by the society are the Annual Ring, Council Fire Meeting, Freshman Orientation and Field Day. This year the society teamed up with the Pinettes for the annual Christmas Party.

A project initiated this year was the demonstration forest on the school forest. Members of the society contributed time and labor for the benefit of the club.

The society helped celebrate this Centennial Homecoming in a big way. Reward for hard work on the part of many was received when Mike's Dietzel powered mill walked off with the miscellaneous and sweepstakes trophies.

Xi Sigma Pi



Officers

Forester ----- NORWIN E. LINNARTZ
Associate Forester ----- ROBERT RUMSEY
Secretary-Fiscal Agent - CHARLES W. CAILLOUET
Ranger ----- ERNEST JEMISON
Executive Council Representative - - - PROFESSOR
R. W. McDERMID

Xi Sigma Pi, the national forestry honor fraternity, was founded at the University of Washington on November 24, 1908.

The objectives of Xi Sigma Pi are to secure and maintain a high standard of scholarship in forestry education, to work for the upbuilding of forestry, and to promote fraternal relations among earnest workers engaged in forestry activities.

Nu Chapter was founded in the L. S. U. School of Forestry on April 13, 1940, with 21 charter members. At present, the chapter membership consists of 27 active members, 172 alumni members, and 1 honorary member. Only forestry students of high scholastic ranking with a creditable interest and activity in practical forestry work and showing promise of attaining high professional achievement are elected to membership in the fraternity.

"Neophyte" members are required to construct a fire tower in front of the library and maintain a constant "fire watch" on the tower during their informal initiation each semester.

Xi Sigma Pi projects are the presentation of the Outstanding Sophomore Award in forestry each year and maintenance of the forestry alumni distribution map in the lobby of the Forestry Building. Plans are underway to re-establish the Xi Sigma Pi Tree Grove near the University Lab School.

The Pinettes



Officers

President ----- MRS. CAROLYN BANKSTON
Vice President and Program Chairman - MRS. MELIONEE
ECHOLS
Secretary-Treasurer ----- MRS. NAN HEARD
Membership Chairman ----- MRS. NANCY GOLDMAN

The Pinettes is an organization composed of forestry students' wives, faculty wives and secretaries of the Forestry School. It was organized under the leadership of Mrs. Paul Y. Burns and Mrs. William C. Hopkins in 1955 for the purpose of promoting fellowship among the forestry wives.

The monthly meetings, which are usually held at the Forestry Building, provide opportunities to get better acquainted, exchange helpful hints on homemaking, gardening, and developing an interest in the forestry profession.

To start the year off right the Pinettes held a successful "Get Acquainted Barbecue" at the home of Prof. and Mrs. Robert W. McDermid in September.

The annual Christmas Party was held jointly with the Society of Foresters at the Lions' Club Recreation Hall. Both events were well attended and enjoyed by all.

May the Pinettes enjoy many more successful years.



≡≡≡ *Activities*

Summer Camp



The bad and the beautiful



Southern pine bark beetle



Half-Tarzan, will travel



Anybody for booray?



Stalag 59



Easy money



Gee, what a profile!



No, I'd cut this one and leave that one



Smilin' Bob



Pickin' Nick and A. B. Crow



But gang, I took my bath Saturday!



I still wish I could catch a trump



Krome pitches one



The Marines have landed!



Well, it tastes like water



"This is how we do it in Texas"



Brin' them back alive, Whitehead.



We'll thin for pulp in two years



What? Nine years old?



Ho-Hum, a "Beetle" delight



Fearless Foil and his Combat-ready troops

LSU School Forest Management Plan

Location: 10 miles from "Harold's."

Forest Types: Blackberry, poison sumac, cyrilla, piney woods and den trees.

Climate: Dependent on wind direction. If wind is from the east, wear a gas mask.

History: Clearcut 'bout 34 years ago. Anything that seeds in is cultured.

Geology: The soil is mostly sand except in muddy areas. The sandy areas are underlaid by mud and the muddy areas are underlaid by sand. Water does not drain from the area, therefore erosion is non-existent.

Area: 1007.3 acres of which 942.41 are forested and the rest is used for a base of operations by mosquitoes, snakes and bird watchers.

Logging operations: In the underwater portion, the submarine logging system will be used; beavers will be trained as felling and bucking crews with submarines to haul the logs out. The rest of the area will be logged with summer camp slave labor.

Labor supply: Don't depend on local labor. All the natives are restless due to repeated infringement upon their unalienable rights to secure life, liberty, and property, (including watermelons).

Silvicultural System: The Crow system of silviculture is to be used - commonly called by laymen - "Heads you cut, tails you leave." If you don't feel like using this system, try the "Awtuhellwithitt" method.

Recreation: None - all recreation will be carried out at the Gaylord Picnic Grounds.

Diseases and Insects: A real problem. Watch out especially for athlete's foot, ptomaine poisoning, and severe cases of anus crimsonia.

Slash disposal: All slash disposal is unnecessary but will be carried out by the troopers under the direction of the learned ones.

Improvements: Nothing can help this place.

Sales policy: Jump at any offer because merchantability is a problem.

Cruising Data: The CFI system is used, as set up by a departed wise man, using the following aids: 2 decks of cards (jokers present), 1 ouija board, 1 crystal ball and 1 simple instruction book, "Figure it out" (19 . . .)



The snake pit



Hot lips. Guess who

Council Ring and Field Day



"That good old mountain Dew"



"I'll get you, John!"



Les Trovadeurs



"Pass it, Mike, pass it!"



Chop-Chop



"Got something!"



Up or down?



Heads up!



Chow line



The circus



A yankee in the crowd!



"Watch your cigars, boys"



The Christians

Homecoming



"All together now . . . 1 . . . 2 . . . 3 . . ."



Well, still together



Easy does it . . . right! . . . left! . . .



Profile discovered our photographer



Will it work?



The engineers



The Display (After The Rain)



Our Homecoming Won The James A. Noe Sweepstakes Trophy.

Christmas Party



"Christmasy, isn't it"



Back talking



"What's up?"



Rock beetle rock



"Uhhh . . . it tastes good"









Personnel

Alumni Directory

Class of 1926 (1)

BATEMAN, BRYANT A. - M.F., Iowa State 1934; Ph.D., Michigan 1949; Professor of Forestry LSU; 321 Leeward Drive, Baton Rouge, La.; Married, 1 child.

Class of 1927 (3)

MORGAN, SAM H. - President, First National Bank, Opelika, Ala.

STEVENS, NORMAN G. - Agent, Standard Oil Co., Box 169, Picayune, Miss.; Married, 2 children.

WHEELIS, WILLIS B. - M.F., Yale, Retired; 4210 DeSaird Road, Monroe, La.

Class of 1928 (3)

BENNETT, FRANK W. - M.F., Yale, 1931; Consulting Forester; 4767 Convention St., Baton Rouge, La.; Married, 3 children.

BOOTH, E. W. - Address unknown.

STORY, DAVE H., JR. - Assistant Chief Forest Management; La. Forestry Comm.; Baton Rouge, La.

Class of 1929 (3)

BRASHEARS, MURRAY E. - Consulting Forester; 310 South Holly St., Hammond, La.

FOSTER, FALCON R. - Forester, Olin Mathieson Chemical Corp., P.O. Box 488, Monroe, La.

SYLVESTER, E. J. - Assistant Ranger, Biloxi District, U.S. Forest Service; 832 26th St., Gulfport, Miss.

Class of 1930 (5)

CHESSON, MAXWELL - Forester, Quatre Parish Co., Box 486; Kinder, La., Married, 4 children.

GRAVES, BEN S. - Technologist, Shell Oil Co., Norco, La.

McKEAN, A. S. - M.F., LSU, 1941; Extension Forester, Agr. Extension Service, Louisiana State University; Baton Rouge, La.

McKELLAR, ALFRED D. - Department of Commerce, Washington, D.C., 214 S. Maple St., Fairfax, Va.

TRAVER, CLAUDE L. - Farmer; General Delivery, Sicily Island, La.

Class of 1931 (9)

ADAMS, WILLIAM P. - Manager, Baton Rouge Claims Co., 1349 Main St., Baton Rouge, La.

McKEITHEN, TOGO V. - M.F., Yale, 1932; Mill Operator, Summerfield, La.

MORGAN, ROY B. - Forestry Consultant, W. T. Smith Lumber Co., Chapman, Ala.

RISCH, LUCIUS, JR. - Deceased.

SMITH, FRANCIS A. - Manager, Arkansas Fuel Oil Co., New Roads, La.

ST. DIZIER, A. J. - Principal, Lake Charles High School, 154 Moss Street, Lake Charles, La.

STRINGFIELD, WILL - In Regular Army; 1306 Lorraine St., Austin, Texas.

TATE, THEODORE, JR. - Eunice, La.

TOLER, JAMES B. - Deceased.

Class of 1932 (10)

BABIN, WILLIE JAMES - Vice-President, Modern Tire Service, 5256 Bradley St., Baton Rouge, La.

DARWIN, WILLIAM N. - Vice-President, Industrial Timber Products, Inc., 325 6th Ave., Oakdale, La.

FORTENBERRY, E. J. - U.S.F.S. Intermountain Regional Office, Ogden, Utah.

HOBGOOD, E. C. - Box 213, Clinton, La.

JOHNSON, M. M. - Work Unit Conservationist, Soil Conservation Service; 1404 Aspen St., Henderson, Texas.

McCULLOUGH, JOE T. - Forester, Ocala Manufacturing Co., 923 E. Palm Street, Ocala, Florida; Married, 2 children.

MAY, JACK T. - M.S.F., Georgia, 1937; Ph.D., Mich. State, 1957; Professor of Silviculture, University of Ga., Athens, Georgia; Married, 8 children.

MILES, R. V., JR. - Vice-President, Gulf States Paper Corp., 1014 Myrtlewood Dr., Tuscaloosa, Ala.; Married, 2 children.

SQUIRES, JOHN W. - Manager, Forestry Department; Mississippi Products, Inc., 604 Webster St., Jackson, Miss.; Married, 5 children.

TANNEHILL, GEORGE, JR. - District Ranger, U.S. Forest Service, Winnfield, La.

Class of 1933 (2)

MATTHEWS, W. P. - Reservoir Manager, U.S. Corps of Engineers, Nashville District, Federal Building, Nashville, Tenn.

SMITH, H. E. - County Surveyor, Wilkinson County, Crosby, Miss.

Class of 1934 (6)

HEBERT, CLYDE H. - International Paper Co., P.O. Box 889, Beeville, Texas.

KILGORE, ELBERT W. - Superintendent of Lands, Alabama By-Products Corp., Box 354, Birmingham, Ala.

LEHMAN, JOHN W. - Chief Forester, Utilization Section, Division of Forestry Relations, TVA; Box 88, Norris, Tenn.; Married, 2 children.

SENTELL, N. WESLEY - Engineering & Development Forester, Continental Woodlands Division, Continental Can Co., Box 60, Hodge, La.; Married, 4 children.

MINOR, HARMON E. - 1408 Missouri Ave., Houston, Texas.

MONTFORT, W. W. - Assistant Extension Forester, Mississippi Extension Service, State College, Miss.

PALMER, WILLIAM M. - M.F., Mich., 1938; Assistant State Forester, Louisiana Forestry Commission; P.O. Box 1269, Baton Rouge, La.

PERKINS, C. J. - M.S., LSU, 1952; Southland Research Center, International Paper Co., Bainbridge, Ga.

PIERSON, WOODROW D. - Rt. No. 4, Longview, Texas.

RHODES, ROBERT R. - M.S., Texas A&M, 1951; Assoc. Professor, Forestry Dept., Texas A&M College; 413 Walton Drive E., College Station, Texas; Married.

ROBERTS, CHRISTY E. - Division Supt., Wood Procurement Division; International Paper Co., Bastrop, La.

RORDAM, R. B. - Private Surveyor; 318 Carondelet St., New Orleans, La.

RUSSELL, E. J. - Associate Prof. of Forestry, Dept. of Forestry, Louisiana Tech.; 901 Robert St., Ruston, La.

SENTELL, JOHN - Farmer; 238 Albert Street, Shreveport, La.

SMITH, MARSHALL R. - Dist. Supt., International Paper Co.; Box 657, Olla, La.

TURBA, JOHN - 1223 Hodgson Street, Schenectady, New York.

VALENTINE, W. C. - Chief of Fire Control, La. Forestry Comm., Box 1269, Baton Rouge, La.

WOODCOCK, C. FRED - Forester; Olin Mathieson Chemical Corp., Box 488, West Monroe, La.; Married, 1 child.

Class of 1938 (22)

BANGO, HENRY L. - Consulting Forester, P. O. Box 4072, Shreveport, La.

BREWER, W. L. - Supt. Land Acquisition; Riegel Woodlands Corp.; Box 65, Bolton, North Carolina.

BRYAN, JAMES E., JR. - Second Vice-President, L. N. Dantzler Lumber Co., Perkinston, Miss.; Married, 2 Children.

BYRD, EDWIN L., JR. - 1310 Munday Ave., El Paso, Texas.

COUCH, CLIFTON Z., JR. - Deceased.

DEFELICE, DAVE J. - Teacher; Raceland, La.

SESSIONS, LEE C. - District Forester, Louisiana Forester Comm., Box 689, Hammond, La.; Married, 3 children

YAWN, F. W. - Regional Forester, Arkansas Forestry Comm., Box 5900, Camden, Ark.

Class of 1935 (5)

ETZEL, ROBERT A. - Boy Scouts Executive; 139 Melton St., Longview, Texas.

KORTE, KARL H. - Associate Forester, Board of Commissioners of Agriculture and Forestry, Kahului, Maui, Hawaii.

MacCLENDON, TRAVIS - Woodlands Manager, Forest Products Division of Olin Mathieson Chemical Corp.; 1606 Emerson St., Monroe, La.; Married, 2 children.

OLSON, HAROLD W. - 17 Merrow Road, Lynnfield Center, Mass.

TOWNSEND, HAL E. JR. - M.F., LSU, 1949; Associate Professor of Forestry and Director of Men's Housing, Northwestern State College, Box 985, Natchitoches, La.

Class of 1936 (3)

BLAKE, DUNCAN C. - M.F., LSU, 1949; Division Industrial Engineer, Union Bag-Camp Paper Corp., Savannah, Georgia.

MIXON, JAMES E. - State Forester, Louisiana Forestry Comm., P.O. Box 1269, Baton Rouge, La.; Married, 2 children.

WIEMAN, R. L. - Address Unknown.

Class of 1937 (24)

BOLAR, MAX D. - Area Forester, Soil Conservation Service, Hope, Ark.

CAMP, J. W. - Box 214, Bradley, Ark.

CHALK, A. T. - Area Conservationist, Soil Conservation Service; P.O. Box 192, Mt. Pleasant, Texas.

COBB, H. C. - Self-employed; American Forest Seed Co., 1826 Dartmouth St., Alexandria, La.; Married, 8 children.

DELISA, L. - Assistant Laboratorian in Bacteriology, Bath, N. Y.

DIETRICH, WARREN E. - Forester and Agent, The Padee Co., No 1 Bay Creek Road, Box 269, Minden, La.

GAAR, FRED M. - In charge of City Real Estate; 440 Hazelwood, San Francisco, California.

HUNT, THOMAS W. - Service.

HERROD, JASPER B., JR. - President, Central Creosoting Co., Slaughter, La.

KITCHENS, J. H., JR. - Assistant Director of Woodlands, T. L. James & Co., Ruston, La.; Married, 2 sons.

FERGUSON, EDWIN R. - M.F., Duke, 1951; Research Forester; E. Texas Branch, Southern Forest Experiment Station, 1515 Pearl St., Nacogdoches, Texas; Married, 2 children.

FOIL, J. HAROLD - Forester, Gaylord Div., Crown Zellerbach Corp., Box 555, Bogalusa, La.

FRANCIS, JULIAN - Deceased.

HENDERSON, WILBUR H. - Asst. Mgr. of Timber Operations, Gaylord Container Div., Crown Zellerbach Corp., Box 771, Bogalusa, La.; Married, 4 children.

HOLMES, W. W. - Area Forester; Continental Can Co., Inc.; Zwolle, La.; Married, 2 children.

HONNOLD, CLARK D. - Asst. District Chief Appraiser, Corps of Engineers, Savannah District; P.O. Box 889, Savannah, Georgia; Married, 1 child.

HOPKINS, JACK G. - Cotton Planter, Waterproof, La.

JONES, M. SAMUEL, JR. - Forestry Consultant; Box 37, Gibsland, La.; Married, 3 children.

KIRKPATRICK, JOHN C. - Forest Development Director, Gulf States Paper Co.; 21 Springbrook, Tuscaloosa, Ala.; Married, 2 children.

LOE, ESPY F. - Forester, Crosby Forest Products Co.; 416 Goodyear Blvd., Picayune, Miss.

MILLSAPS, PAUL G. - Owner, E. Miss. Motor Co., Starkville, Miss.; Married, 2 children.

McKILLIPS, ROBERT L. - District Forester, Louisiana Forestry Comm.; Box 137, Natchitoches, La.

RUSSO, ANDREW J. - 81 Eagle St., Fredonia, N. Y.

SPROTT, C. HARVEY - Chief Forester, Southland Paper Mill, Inc., P.O. Box 149, Lufkin, Texas; Married, 4 sons.

WALKER, C. SCOVELL - Forester, S. H. Bolinger and Co., Ltd.; Plain Dealing, La.; Married, 3 children.

WARMBROD, JAMES G. - District Extension Forester; Box 948, Jackson, Tennessee.

Class of 1939 (20)

ARMSTRONG, DONALD B. - Area Forest Supt.; S. C. Piedmont International Paper Co., P.O. Box 450, Winnsboro, South Carolina; Married, 3 children.

BELNIAK, CASMER A. - District Supervisor, International Paper Co., P.O. Box 450, Winnsboro, S. C.

DAVILA, JOSE A. - Lumber Broker; Caguas, Puerto Rico.

DRUMMOND, DON M. - M.F., LSU, 1939; Professor, School of Forestry, Montana State University, Missoula, Montana.



Since 1891

WEAVER BROS. REALTY CORP.

Real Estate and Timber Products

Flora, Louisiana

Our three-point program for
BEST UTILIZATION OF
AMERICA'S TIMBERLANDS

1. Good management of our forests by the most advanced tree-farming methods
2. Products research to utilize to the fullest the timber we cut
3. Modern marketing and sales management to balance the demand for products against materials supply - so that "nothing goes to waste"

**UNITED STATES
PLYWOOD CORPORATION**

New Orleans, Lafayette, Shreveport

These LSU forestry graduates
are making

FORESTRY HISTORY
in Gulf States Paper's Timber Lands

R. V. Miles, Jr., BSF '32
Vice President - Forestry
John C. Kirkpatrick, BSF '38
Forest Development Director
H. R. Redmond, BSF '48, MS '49
Game Management Forester
Thomas Marshall, BSF '49
Conservation Forester
C. E. (Van) Brown, BSF '50
Purchasing Agent
Jed P. O'Neal, BSF '53
Procurement Service-Forester
John C. Brister, BSF '54
Assistant District Forester
Glenn L. Brinkman, BSF '57
Assistant District Forester
Paul James, BSF '57
Procurement Service Forester

GULF STATES PAPER

E-Z Opener Bag - Gulf States Pulp
Tuscaloosa, Ala.

FLASH, J. E., JR. - Continental Oil Co., Rt. No. 1,
Box 62-A, Ville Platte, La.

JOSEFUS, JOHN E. - Address unknown.

KOHARA, TOMMY T. - Owner of Photography Studio;
2916 Louis Street, Alexandria, La.

LATHROP, FRANK P. - Consulting Forester & Cattle
Business, Fairlawn Farm, Weyanoke, La.; Married,
4 children.

LEWIS, CHARLES H. - Exec. Director, La. Forestry As-
sociation, Alexandria, La., P.O. Box 789.

LINN, ED. R. - Branch Manager, U. S. Plywood Corp.,
Oklahoma City, Okla.

MARTIN, IVAN W. JR. - Extension Forester, Extension
Service, Auburn University, Auburn, Ala.; Married,
2 children.

MOLLOY, L. H. - Chief Forester, Crosby Lumber Co.,
Crosby, Miss.; Married, 3 children.

MOORE, J. SCOTT - Forester, L. N. Dantzler Lumber
Co., Perkinston, Miss.

MOORE, HAL - Chief Forester; Chicago Mill and Lum-
ber Co., 1769-R Old Leland Road, Greenville, Miss.

NICHOLSON, J. C. - Dist. Supt.; West Virginia Pulp &
Paper Co.; 1209 Highland Ave., Camden, S. C.

STARK, MEREDITH O. - Pulpwood Contractor; 405 West
Blvd., Lexington, Miss.; Married, 2 children.

SUMMERS, JEROME H. - Consulting Forester; Rt. No. 1,
Bueche, La.; Married, 3 children.

TITUS, JOHN A. - 3108 Sixth St., Port Arthur, Texas.

TOLER, ARDIE D. - Regional Operations Superintendent,
International Paper Co.; 117 West Tally Court, Mo-
bile, Ala.; Married, 2 children.

WRIGHT, GEORGE - Assistant Wood Supt.; East Texas
Pulp & Paper Co.; 650 Durdin Drive, Silsbee, Texas.

Class of 1940 (32)

ANDERSON, MASSEY H. - General Manager; M. C.
Sigman Stave Mill, Monticello, Ark.

BARNETT, JOHN - Forester and Timber Buyer; Box 224,
Clinton, La.

BEAUCHAMP, EMMETTE - ROTC Instructor, University
of Missouri, Columbia, Mo.

BEESON, TRAVIS M. - Forestry Consultant; Route No.
2, Walterboro, S. C.

WE ARE PROUD OF OUR FOREST LAND OWNERSHIP



You are looking at what was once a thriving sawmill town. A hotel, surrounded by dozens of houses, occupied the fire tower site. After the old growth timber was cut, the community became a ghost town, then withered away completely. The cut-over land lay bare and non-productive for years until purchased and reforested by Gaylord.

Our 510,000 acres of land in Louisiana and Mississippi are being managed for maximum wood production. In 1958 one-third the pulpwood consumed by our Bogalusa plant came from our own land. In addition 39 million bd. ft. of sawlogs, poles and piling were harvested by 83 local logging contractors, a number of which were dependent on company stumpage for their continuous operation.

All our forest lands are open to the local public for fishing, hunting, and picnicking.

The bulk of our lands was acquired from large corporate holdings and only a minor portion from properties less than 100 acres in size as follows:

Less than 100 acres - - - - -	2.6%
100 - 200 acres - - - - -	1.8%
More than 200 acres - - - - -	11.0%
Large Corporations - - - - -	84.6%
<hr/>	
	100.0%

Employment of dozens of local citizens for several years was provided in planting the young pine trees, only a small portion of which are shown here. Soon, the harvest of a new timber crop will begin and the forest will then provide jobs for many more local residents - this time permanently.

To administer our forest holdings we have a permanent staff of 155 foresters and woodsmen, 34 of which with their families, reside on company land. Furthermore, an estimated 471 full time workers are employed by independent logging contractors.

As a result of rapid reforestation measures, the number of people employed today on company lands is several times greater than the number supported by these lands at the time of their acquisition.

We believe that our 510,000 acres of forests, as a direct result of company ownership, are contributing more than ever before to the social and economic welfare of the communities in which they are located.

**CROWN ZELLERBACH
CORPORATION
BOGALUSA DIVISION**

BEHRENS, ARTHUR - Deceased.

BROWNING, LACY W. - Self-Employed, Partner,
E. L. Browning Hardware, Ecru, Miss.

COOL, BINGHAM M. - M.S., Iowa State, 1941;
Ph.D., Mich. State, 1957; Professor of Forestry,
Clemson Agricultural College; Box 85, Clemson,
S. C.; Married, 3 children.

COOPER, JAMES R. - Procurement Mgr.; Koppers Co.,
Inc., Wood Preserving Div.; 102 Front St., Mari-
etta, Ohio.

DOWDY, FELIX - Division Forester, International Pa-
per Co., Mobile, Ala.

ELFER, L. GUS - Flooring Contractor; Gus Elfer Co.,
3622 Toulouse St., New Orleans 19, La.

FOSTER, JOHNNY U. - Broderick Wood Products Co.,
Denver, Colorado.

FRESHWATER, RICHARD J. - Consulting Forester;
P.O. Box 627, Denham Springs, La.

GREEN, JOHN L. - Deceased.

GIRLINGHOUSE, GUS N. - Deceased.

HERLEVICH, JOE - Deceased.

HINTON, JOHN HOPKINS - Tenn. Valley Authority;
705 Edney Bldg., Chattanooga, Tenn.

KETY, J. H. - M.D., LSU, 1950; Practice of General
Medicine and Surgery; 1701 Tyler St., Covington,
La.

KING, LUD E., JR. - Regional Manager, Timber Prod-
ucts Div., Champion Paper and Fibre Co., Box 191,
Huntsville, Texas.

LAMBERT, HERBERT G. - American Forest Products Ind.,
Inc.; 500 Howard St., San Francisco, California.

MOORE, CHARLES H. - P.O. Box 242, Mansfield, La.

MUNSTERMAN, JOHN - Forester; Roy O. Martin Lum-
ber Co., 23 Westwood Blvd., Alexandria, La.

OLMSTEAD, MARION J. - International Paper Co.,
P.O. Box 272, Quitman, Miss.

RAMKE, THOMAS F. - Forestry Representative; TVA;
705 Edney Bldg., Chattanooga, Tenn.

SALTER, ANDREW, JR. - Address unknown.

Like Trees . . .

OPPORTUNITY GROWS AND GROWS IN THE DEEP SOUTH

*Louisiana Is No Longer A Backwoods State —
Industry Is Forging Ahead By Leaps And Bounds*

When you are thinking of a profession, don't pass-up the opportunities right here in your
own state.

LOUISIANA FORESTRY NEEDS PROFESSIONALS
POWER COMPANIES NEED PROFESSIONALS
ALLIED INDUSTRIES NEED PROFESSIONALS

STAY SOUTH
YOUNG MAN
STAY SOUTH



GREMILLION, ARTHUR F. - Address unknown.

JOHNSON, M. B. - 911 Holiday Ave., San Antonio, Texas.

KOEN, JOHN T. - Forest Supervisor, Ouachita National Forest, Hot Springs, Arkansas; Married, 3 children.

LEWIS, JOHN R., JR. - Deceased.

MOORE, F. D. - Salesman, Endicott Lbr. & Box Co., 1306 Clark St., Endicott, N. Y.

MYERS, J. WALTER - M.F., LSU, 1950; Executive Director, Forest Farmers Assoc.; P.O. Box 7284 Station C, Atlanta, Ga.

SCHULTZ, OLIVER W. - Block Forester; P.O. Box 43, Clarks, La.

SHIRER, JOHN MARION - Fire Control Assistant, State Comm. of Forestry; Box 357, Pinecrest, Court 7-A, Columbia, S. C.

SIZEMORE, WILLIAM R. - Consulting Forester; 206-11 Patterson Bldg., Tallassee, Ala.

SMITH, WALLACE R. - Regional Forester, Kirby Lbr. Co.; Silsbee, Texas.

STEVENS, JAMES N. - District Forester, Louisiana Forestry Comm.; Box 32, Winnsboro, La.

WATERER, JOHN B. - Delta Airlines, Municipal Airport, Atlanta, Ga.

WILSON, JOHN S. - Forester; International Paper Co., 503 W. Leslie, Nashville, Ark.

YOUNG, JOHN F. - 1729 Lark St., New Orleans, La.

Class of 1941 (25)

BUESCHER, PETER P. - Operations Mgr., Underwood Homes; 4178 Plaza Street, Jackson, Miss.

DAVIS, JOHN E. - Address unknown.

DEDEAUX, RANDLE J. - M.F., Duke, 1947; Consulting Forester; Box 57, Perkinson, Miss.; Married, 2 children.

DIMMICH, ALLEN E. - Deceased.

DUPLANTIS, JOHN D. - Deceased.

EDLESTEIN, ARNOLD A. - 143 Congress St., Chelsea, Mass.

"With Compliments of

**THE LUTCHER AND MOORE
LUMBER COMPANY**

Orange, Texas"

Compliments of

**DELTA MATCH
CORPORATION**

of Louisiana

P.O. Box 368

Kenner, La.

NELSON, ROBERT D. - Forester, TVA, Division of Forestry Relations; Box 489, Paris, Tenn.

PHILLIPS, WILLIAM T. - Box 189, DeRidder, La.

ROBERTSON, CHARLES W. - Conservation Forester, International Paper Co.; 505 W. Church St., Sheridan, Ark.

ROUNDTREE, CHARLES O. - Box 304, Thibodaux, La.

TANNEHILL, GLEN F. - Chief Forester, Urania Lumber Co., Ltd., Urania, La.; Married, 2 children.

TRICHEL, J. S. - Forester; Forest Products Division, Olin Mathieson Chem. Corp., P.O. Box 488, W. Monroe, La.

WALL, RALPH T. - Forest Information Chief, La. Forestry Comm., 1266 Valcour Drive, Baton Rouge, La.; Married, 3 children.

WALLACE, HAROLD E. - Wildlife Biologist, Fla. Game & Fish Comm.; Box 1838, Vero Beach, Fla.; Married, 3 children.

WEATHERLY, JOSEPH E, JR. - Deputy State Forester, Miss. Forestry Comm.; 1106 Woolfolk Bldg., Jackson, Miss.; Married, 2 children.

WHITE, CHARLES W. - Deceased.

WOOLFOLK, EDMUND TAYLOR - Expediter, Barksdale & LeBlanc, Gen. Contractors; 615 Sunset Blvd., Baton Rouge, La.

ZACHARIAH, JOSEPH DULLAR - Griffin Nurseries, Beaumont, Texas.

Class of 1942 (14)

BLEVINS, JACK W. - Vice President, Gayle-Blevins Lumber Co.; 2500-12th St., Box 392, Lake Charles, La.; Married, 4 children.

BROWN, JOHN B., JR. - Forester, University Forest Land, Perkinston, Miss.

DARBY, ALBERT W. - Co-owner, Darby Real Estate Co., 114 Short Court St., Florence, Ala.

FORWARD, GEORGE L. - 1003 W. 7th, El Dorado, Arkansas.

GUNTER, ERIN R. - Chief of Forest Management, La. Forestry Comm., Baton Rouge, La.; Married, 1 child.

HAYS, WILLIAM R., JR. - Manufacturers Representative, Electronics Business; Box 12204, Dallas 25, Texas.

HUDSON, CHARLES RAYFORD - Arkansas Game & Fish Comm., Little Rock, Ark.

JACKS, MARSHALL HUGH - Inspector, Barrow-Agus Laboratories, Inc.; Memphis, Tenn.

KOHLMAN, N. C. - Asst. District Warden; Wash. State Div. of Forestry; 310 W. Fogarty, Port Angeles, Washington.

PERDUE, WILLIAM K. - International Paper Co., La-Grange, Ga.

PORCELLA, SANTIAGO, III - 16 Holly St., Cranford, N. J.

ROBINOWINTZ, MILTON E. - Cotton and Livestock; Richmond, Texas.

STALLWORTH, NICHOLAS J. - Mgr., Stallworth Pine Products Co., Box 1114, Mobile, Ala.

TODD, RALPH L. LT/COL. - PM&S, St. Mary's Univ., San Antonio, Texas; Married, 5 children.

Class of 1943 (12)

AGUILLARD, NOLAN - Farmer, Box 51, Route 1, Eunice, La.; Married, 2 children.

AVRARD, JULES E., JR. - Representative for Planters Peanut Co., #12 San Jose Ave., New Orleans 21, La.

BATCHELOR, JAMES P., III - Forester, International Paper Co., Camden, Ark.

BOERSTLER, ROSS F. - Boerstler Bros., 618 W. Trudgeon St., Henryetta, Okla.; Married, 3 children.

REIMERS-SCHNEIDER CO., INC.

Natalbany, Louisiana
On U.S. Highway #51

Manufacturers of
Kiln Dried Southern Yellow Pine Lumber
Creosoted Timbers and Fence Posts
Loose Dry Shavings - Custom Treating

Phones Hammond 582 and 989



KING LUMBER

INDUSTRIES

St. Francisville, La.

Manufacturer of Southern
Hardwood and Cypress Lumber
Oak Flooring
Hardwood Dimension
Creosoted Materials

FOR SALE

Slash, Loblolly, Longleaf

and

Shortleaf Pine Seed

In Wholesale Quantities

Treated with Rodent and

Bird Repellent for Direct Seeding

For over 20 years

a dependable source

for

SOUTHERN

PINE

SEED

**SOUTHERN SEED
COMPANY, INC.**

Baldwin, Georgia



COMPLIMENTS

J. M. JONES

LUMBER COMPANY

P. O. Box 558

Natchez, Mississippi



BYASSEE, J. F. - Address unknown.

CLEVELAND, ROBERT L. - Chief Forester, Edgewood Land and Logging Co., Inc.; Box 831, DeQuincy, La.; Married, 1 child.

FREEMAN, E. A. - Assistant Forestry Manager, Olin Mathieson Chem. Corp., Box 488, W. Monroe, La.

McDANIEL, CURTIS M. - Dist. Forester, La. Forestry Comm.; Box 550, Minden, La.

RIVETTE, MANUEL J. - Salesman, Oliver H. Van Horn Co.; 2285 Pickett Ave.; Baton Rouge, La.

WEBB, JOHN M. - Conservation Forester, International Paper Co.; Box 470, Nacogdoches, Texas.

WILKINSON, W. H. - Pastor, The Mars Hill Baptist Church, Route 2, Summit, Miss.; Married, 3 children.

WILSON, J. G. - Deceased.

Class of 1944 (0)

No Graduates.

Class of 1945 (1)

KIRKLEY, EUGENE R. - Consulting Forester, Rt. #6, Center, Texas.

Class of 1946 (3)

ANDERSON, LAWSON M. - Cashier, Helena National Bank, Helena, Ark.

DUTY, JAMES W. - Associate County Agent in Forestry; Box 1126, Alexandria, La.

RITCHIE, JAMES I. - General Mgr., Ala. Trucking Assoc., 424 Bell Bldg., Montgomery, Ala.

Class of 1947 (9)

BURNS, JOE D. - M.F., LSU, 1948; Chief Forester, Tremont Lumber Co.; P.O. Box 213, Joyce, La.; Married, 3 children.

COCHRAN, JACK B. - Partner, La. Hoop Co., Box 67, Bunkie, La.; Married, 3 children.

ELDRIDGE, INMAN F. - Area Forester, The Champion Paper & Fibre Co., Box 1324, Silsbee, Texas.

FAUCHEAUX, WILLIAM A. - Surveyor; 425 S. Jefferson Davis Parkway, New Orleans, La.

GRIGSBY, HOY C. - M.F., LSU, 1952; Forester, Crossett Experimental Forest, U.S.F.S.; 609 Hickory St., Crossett, Ark.; Married, 3 children.

JOHNSON, CHARLES W. - Major, U. S. Air Force.

MADISON, DAVIS P. - Brooksville, Miss.

Trees mean income for farmers,
jobs for industrial workers, taxes
for schools and roads and wood for
thousands of items we need every
day.

JACKSON PARISH BANK

Jonesboro, Louisiana

Member Federal Deposit
Insurance Corp.

"If You Bank With Us -
You Can Bank on Us!"

SHORT CUT TO TOMORROW!

Yes, in forestry, we now can shorten the time it
takes to get Tomorrow's job done.

We can do this largely because our search for bet-
ter ways to speed up the forestry processes has been
accompanied by unprecedented developments in the
field of forestry equipment and supply. The tools
for tomorrow's job are available now - today!

Much of this development springs from research
at Forestry Suppliers, Inc., the nation's oldest and
largest forestry supply house. Its new Catalog No. 9,
issued this spring, lists more than 2,000 items - qual-
ity items from all corners of the globe.

Sooner or later, as a professional forester, you
will turn to Forestry Suppliers, Inc. for your tools
and equipment. So why not start in 1960! Write to-
day for your copy of Catalog No. 9.

FORESTRY SUPPLIERS, INC.

P.O. Box 8305, Battlefield Station,
Jackson 4, Miss.

ROWLAND, LOUIS A. - Director, Information & Edu-
cation, Miss. Forestry Comm.; 438 Benning Rd.,
Jackson, Miss.

TUCKER, ROBERT EDWARD - Forester, Continental
Can Co., P.O. Box 60, Hodge, La.

Class of 1948 (44)

ADEMA, JOHN M. - 338 Oak St., New Orleans, La.

BELL, MARVIN T. - M.S., LSU, Real Estate Sales-
man, Surety Insurance Co., P.O. Box 1203, Baton
Rouge, La.

BRADEN, EARL M. - Hensel Engineering Co., Inc.;
711 Farley Bldg., Birmingham 3, Ala.

BRENT, HOMER I. - Game Biologist, Washington State
Dept. Game, Rte. 2, Box 30-C, Elma, Washington.

CHUSTZ, HENRY NORRIS - Farmer, Lakeland, La.

CLARK, HARRY D. - Resident Representative, Fisher
Lumber Co., Box 1183, Wisner, La.; Married, 3
children.

COOPER, JACK S. - Chief Forester, The Flintkote Co.;
Meridian, Miss.

CUMMINGS, W. C. - County Agent; Jonesboro, La.

CURTIS, JAMES E., JR. - Pulpwood Dealer; Box 405,
Hammond, La.

DONALDSON, D. J. - 806 Maple St., Oakdale, La.

DREWS, ROBERT J. - Field Asst. Wood Procurement,
International Paper Co., Rt. #1, Box 175, Kinder,
La.

FOSTER, GEORGE W. - Pulpwood Dealer, P.O. Box
643, Many, La.

GAINNEY, LEWIS F. - Box 2519, Lantana, Fla.

GAYLE, JAMES A. - Area Forest Supt., International
Paper Co., Box 995, Springhill, La.; Married, 1
child.

GIPSON, RAYMOND E. - Chief Forester, Lutchter and
Moore Lbr. Co., Drawer 621, Orange, Texas; Mar-
ried, 2 children.

HEBB, EDWIN A. - Botany Dept., Univ. of Tenn.,
Knoxville, Tennessee.

HERRINGTON, ALPHAS - District Supervisor, Inter-
national Paper Co., Rt. 2, Bismarck, Ark.

HODGE, JOSEPH S. - Dist. Supervisor, International
Paper Co., P.O. Box 957, Jena, La.; Married, 1
child.

Fountain and Grill
Fresh Fruit Drinks

EDWARDS' ORANGE BOWL

L. S. U. North Gate
Baton Rouge, La.

Telephone DI 4-3419

Party Sandwiches
Party Lunch



Professional Books
Text Books
Drawing Supplies
Engineering Materials
Gifts -- Souvenirs

COLLEGE SUPPLY BOOK CO.

166 Chimes St.
Baton Rouge, La.

HOLMAN, JACK - M.F., Duke, 1949; Vice-President,
Richton Tie and Timber Co., Box 195, Morton, Miss.

HOOVER, KENNETH H. - M.A., LSU, 1951; High
School Biology Teacher, Sedro Woolley High School,
Sedro Woolley, Wash.

LONG, LEWIS C. - U.S. Forest Service; P.O. Box 643,
Gainesville, Ga.

MARGRAVE, FRED N., JR. - Unit Forester, International
Paper Co., 1606 W. 34th St., Pine Bluff, Ark.

McDANIEL, ROBERT L. - Palmetto, La.

McMAHON, JAMES T. - Southwestern Settlement &
Development Co., Box 88, Kountze, Texas.

MIMS, JACK - M.F., LSU, 1948; Forester, Southern
Pine Lumber Co.; 410 Arizona St., Lufkin, Texas;
Married, 2 children.

NEWSOM, JOHN - La. Dept. of Wildlife and Fisheries;
400 Royal St., New Orleans, La.

ODOM, JACK C. - Vice-President, Livingston State
Bank, 232 Oak Drive, Denham Springs, La.; Mar-
ried, 2 children.

PHARES, JOHN H. - M.S., LSU, 1950; Federal Aid
Coordinator, Game & Fish Commission, 4539
Meadow Ridge Drive, Jackson, Miss.; Married, 2
children.

PHIFER, TRUMAN E. - Asst. Forester (forest manage-
ment) Ark. Forestry Comm., P.O. Box 1940,
Little Rock, Ark.

PRICE, KENNETH F. - Advertising Representative,
Wash. State Apple Comm., 4351 Phillips Highway,
Jacksonville, Fla.

REDMOND, HOWARD R. - M.S., LSU, 1949; Game
Management Forester, Gulf States Paper Corp.,
Tuscaloosa, Ala.

ROBERTSON, CARROLL - In Service.

ROBERTSON, RALPH R. - Assoc. Extension Forester,
Miss. State College, State College, Miss.

ROBINSON, VERNON E. - Forester, La. Forestry
Comm., Box 1269, Baton Rouge, La.

RODRIGUE, E. A. - Buyer, U. S. Rubber Co., 1000
Marlboro Drive, Joliet, Ill.

SCOTT, THOMAS R., JR. - Parter, Pomeroy & Mc-
Gowin; 1006-B W. Woodlawn, Mobile, Ala.; Mar-
ried, 3 children.

SMITH, AUTLEY B. - Staff Forester; Olin Mathieson
Chem. Corp., P.O. Box 488, West Monroe, La.

SMITH, DONALD J. - Assoc. County Agent, Clinton,
La.

STALLWORTH, NICHOLAS B. - Forester, Stallworth
Naval Stores Co., Citronelle, Ala.

STEPHENS, MARION A., JR. - District Forester; Gay-
lord Container Corp., Box 608, Columbia, Miss.

TANNEHILL, RICHARD M. - Forester, La. Longleaf
Lumber Co., Fisher, La.

VICK, HUGH M. - Forester, Kellogg Lumber Co.;
1200 Grammont St., Monroe, La.

WALSH, GARRETT H. - Forester, Sabine Lumber Co.;
Box 333, Zwolle, La.

WILSON, O. F. - Attendant; Travel Information Bureau,
Texas Highway Dept., P.O. Box 2045, Orange,
Texas.

YANCEY, RICHARD K. - Dist. Supervisor; La. Wild-
life and Fisheries Comm., 400 Royal St., New
Orleans, La.

Class of 1949 (55)

ALBRECHT, FLEETWOOD J. - Pulpwood Dealer, Box
516, Sullivan's Island, S. C.

ALLEN, TERRILL D. - U. S. Forest Svs., Rolling Fork,
Miss.

ANDREWS, JOHN R. - Post Forester; Post Engineers,
Fort Polk, La.

BERGERON, EMILE D. - Manager, Parish Lbr. and
Supply Co., 4975 Choctaw Dr., Baton Rouge, La.

BLAIR, ALBRO E. - Working Circle Forester; St. Regis
Paper Co., McIntosh, Ala.; Married, 1 child.

BONNER, JOHN D. - Dist. Forester, Masonite Corp.,
Box 128, Quitman, Miss.

BURNS, EDMOND B. - Staff Forester, La. Forestry
Comm., Woodworth, La.

CARLTON, CHARLES F. - Forester, W. E. Parks Lbr.
Co., Newellton, La.; Married, 2 children.

COCKROFT, WILLIAM S. - Salesman of Forest Products;
3817 Parkwood, Waco, Texas.

COMEAX, WILLIAM E. - U. S. Rubber Co.; 10725
White Oak Drive, Baton Rouge, La.

CORDON, EDWARD C. - Forest Supt.; Alexander State
Forest, Woodworth, La.

COTHREN, VIRGIL W. - M.F., Yale, 1950; Forester;
Southern Pine Assoc.; Box 1170, New Orleans, La.

D'AUTREMONT, FRANCIS J. - Chaseland Plantation,
LeCompte, La.

R
E
F
O
R
E
S
T
A
T
I
O
N



F
O
R
E
S
T
P
R
O
D
U
C
T
S

Box 1442

Lake Charles, Louisiana

MAXWELL CHESSON, Chief Forester

DOLHONDE, PAUL E. - Forester, Gaylord Container Div. of Crown Zellerbach, Wood Procurement Div., Box 771, Bogalusa, La.

DYKES, JAMES F. - Forestry Agent, Ill. Central Railroad; McComb, Miss.

EBERT, JAMES B. Asst. Professor; Pembroke State College, Pembroke, N. C.

EBLE, ROBERT G. - 110 Elaine Ave., Harahan, La.

EDWARDS, JAMES H. - Edwards Hardware Co., Bradley, Arkansas.

ELISSALDE, JACOB C. - 2548 Madison Ave., Baton Rouge, La.

GOODWIN, ARCHIE L. - El Dorado, Ark.

GORINSKY, WALTER A. - 720 McDade St., Bossier City, La.

GRESHAM, CLAUDE H., JR. - M.F., LSU, 1950; Partner with Lee Apperson in Hunting and Fishing Lodge, Wood's Lodge, Campti, La.

HANSBROUGH, THOMAS - Asst. Professor, School of Forestry, La. State Univ., Baton Rouge 3, La.

HOLCOMBE, EDWARD D. - Woodland Conservationist; Soil Conservation Svs.; Box 236, Denham Springs, La.; Married.

HUGHES, JEFFERSON D., JR. - Dist. Forester, Southern Timber Div., Crown Zellerbach, Walker, La.

JOHNS, ROBERT B. - U. S. Forest Service, Mena, Arkansas.

KELSO, WILLIAM C., JR. - M.F., Yale, 1951; Graduate Student, Institute of Agriculture, School of Forestry, Univ. of Minnesota, St. Paul 1, Minn.; Single.

KIDD, JOSEPH B. - M.F., 1950; La. Wildlife & Fisheries Comm., 314 W. Cheney St., Opelousas, La.

KNOUSE, HERMAN J. - Asst. Dist. Forester, Champion Paper and Fibre Co., Box 191, Huntsville, Texas.

LAPHAM, VIRGIL T. - M.S., 1950; Service Station Operator and Owner, Box 233, Denham Springs, La.; Married, 3 children.

LEMAIRE, ROBERT J. - M.S., LSU, 1951; Wildlife Research Biologist; Branch of River Basin Studies, Bureau of Sport Fisheries & Wildlife, 3132 Louisa St., Slidell, La.; Married, 1 child.

LEMOINE, LOUIS E. - 1316 Pamela St., Sulphur, La.

LEWIS, RICHARD F. - Dist. Supt.; Woodlands Div., International Paper Co., Moss Point, Miss.

EDGEWOOD LAND & LOGGING CO., LTD.

P.O. Box 531

Lake Charles, Louisiana

Economics and Markets Are Essential To the Practice of Forestry

An important incentive to good forest management and the growing of trees as a regular crop is the pulp and paper industry's increasing number of conveniently located mechanized pulpwood yards. International Paper Company has built more than one hundred of these reliable market places throughout the South.

As the industry learns how to use more hardwood in addition to pine, a wide range of new end products is being brought into the Southern economy and the useable forest resource is thus greatly expanded. This makes it possible for tree farmers and other landowners to manage, harvest, and market the complete tree crop more efficiently and more economically.

INTERNATIONAL PAPER COMPANY

MOBILE, ALABAMA



MCCULLOUGH, JOHN M. - Chief, Forest Management, Ala. Dept. of Conservation, Div. of Forestry, 711 High Street, Montgomery, Ala.

McFATTER, DONALD L. - Dist. Forester; La. Forestry Comm., Box 347, DeRidder, La.; Married, 1 child.

MARSHALL, THOMAS W. - Asst. Dist. Forester; Gulf States Paper Corp., Box 461, Centerville, Ala.

MIGLICCO, ANTHONY - Forester, Internal Revenue Service, 200 Federal Land Bank Bldg., Houston 2, Texas.

MILES, DEAN J. - Tie Inspector, Western Electric Corp., Picayune, Miss.

MOODY, RAYMOND D. - M.S., LSU, 1950; Fish and Wildlife Coordinator, International Paper Co., 755 Michigan Ave., Fairhope, Ala.; Married, 2 children.

MORGAN, WILLARD T. - Address unknown.

PURVIS, GEORGE M. - M.S., LSU, 1950; Asst. Director of Education, Ark. Fish and Game Comm., Little Rock, Ark.

ROBINSON, RUTHER F., JR. - Forester; International Paper Co., Box 95 N. St. Station, Nacogdoches, Texas.

ROGERS, GORDEN L. - Forester, N. Carolina Pulp and Paper Co., Plymouth, N. C.

ROMERO, LAMBERT H. - Staff Forester, La. Forestry Comm.; Box 1269, Baton Rouge, La.; Married, 2 children.

SCOTT, FERGIE W. - Insurance Business; Amory, Miss.

SIGLER, CARLYS C. - Supt., Wood Dept., Calcasieu Paper Co.; Elizabeth, La.

SIMMONS, CALVIN T. - Forester, Houston Light & Power Co., P.O. Box 1700, Houston, Texas.

STRONG, BYFORD - M.F., LSU, 1950; Field Asst., International Paper Co., Amite, La.

THIGPEN, DOYLE - M.S., LSU, 1950; Bogalusa, La.

TOMLINSON, ROY V. - Forester, Deltic Farm & Timber Co., Rt. 2, Box 67, El Dorado, Ark.; Married.

TURNLEY, JAMES E. - Forester, International Paper Co., Trout, La.; Single.

WILLIAMS, CHARLES W. - 706 S. Third St., Monroe, La.

WILLIAMS, LEROY G. - Urania, La.

Serving the Demands of
the University and City

MASTER SERVICE

SHORTESS BOOK STORE

University Shopping Center

Baton Rouge, Louisiana



For Expert Watch Repairs

See

CAMPUS JEWELERS

We carry a full line of Jewelry

Trophy Headquarters

126 West Chimes St.

Ph. DI3-0919

Baton Rouge, La.



COMPLIMENTS OF

HERCULES POWDER COMPANY INCORPORATED

Naval Stores Plant,

Hattiesburg, Mississippi

One of the Nation's Leading
Chemical Companies

WINKLE, CLIFTON C. - General Delivery, Cotton Valley, La.

Class of 1950 (78)

ADKINS, FLOYD E. - Forester, Masonite Corp., Box 61, Pachuta, Miss.

ADKINS, VERNON C. - Sr. Forester, Continental Can Co., Inc., P.O. Box 644, Hodge, La.; Married, 2 children.

BAILEY, JOE A. - Ark. Div. of Forestry & Parks, 410 E. Pine St., Prescott, Ark.

BAILEY, WILMER F. - U. S. Forest Service, Forest Insect Lab., Agriculture Research Center, Beltsville, Md.

BANTNER, GERALD M. - Rt. #2, Pana, Ill.

BLANCHARD, FRANCOIS R. - M.A. (Ed.), LSU, 1951; High School Teacher, Belle Rose, La.

BREWTON, LATNIE L., JR. - Forester, Brewton Pulpwood Co., Box 71, Winnfield, La.

BRISCOE, CHARLES B. - M.F., LSU, 1954, D.F., Duke, 1957; Research Forester; Tropical Forest Research Center, U.S.F.S., Box 577, Rio Piedras, Puerto Rico; Married, 4 children.

BRISLIN, HARRY, JR. - Forester, Gulf Lumber Co., Mobile, Ala.

BROWN, CHARLES E. - Purchasing Agent - Gulf States Paper Corp., Tuscaloosa, Ala.

BURNHAM, HUGH M. - Dist. Forester, Nebo Oil Co., Box 358, Good Pine, La.

CAIN, ROBERT H. - Consulting Forester; 1423 College Drive, Pineville, La.

CAMERON, DANIEL C. - Asst. Dist. Forester; Gaylord Container Corp., Walker, La.

CARTER, ROBERT T. - Area Forester, Gaylord Container Corp., P.O. Box 771, Bogalusa, La.

CHAMPAGNE, EDWIN P., JR. - M.S., LSU, 1951; Texas Forest Service, Linden, Texas.

COLLINS, JACK O. - M.S., LSU, 1951; Biologist, La. Wildlife & Fisheries Comm., Box 184, LeCompte, La.

COPELAND, DERWARD R. - Sales Rep.; Celotex Corp., 9024 Wynnewood, Baton Rouge, La.

CROWTHER, CHARLES E. - M.S., LSU, 1951; Wildlife Biol., U.S. Fish & Wildlife Service, 611 Crawford St., Vicksburg, Miss.; Married, 1 child.

DARLING, ORVILLE H., JR. - M.F., Yale, 1958; Asst. Chief Forester, Fordyce Lbr. Co., 702 Beatrice St., Fordyce, Arkansas; Married, 2 children.

DeGRUMMOND, EARNEST A., JR. - Dist. Forester; Masonite Corp., Laurel, Miss.

DELANEY, CHARLES F. - Staff Forester; La. Forestry Comm., 3198 Charlotte Dr., Baton Rouge, La.; Married, 2 children.

DeWITT, WILLARD A. - Unit Forester, International Paper Co., Box 392, Many, La.; Married, 2 children.

ELFER, GUS L., JR. - President, Gus Elfer Co., Inc., 3125 Bell St., New Orleans, La.; Married, 4 children.

EVANS, FREEMAN L. - Director, Information and Education, Miss. Forestry Comm., Box 649, Jackson, Miss.

EVANS, JOHN E. - Lemieux Bros., Inc., 213 Board of Trade Annex, New Orleans, La.

FAKIER, ALBERT J., JR. - La. Wildlife & Fisheries Comm., 765 Bayou Road, Thibodaux, La.

FAURE, GEORGE T., JR. - Conservation Forester; International Paper Co., Camden, Ark.

GASCON, RAYMOND J., JR. - Forester, Delta Match Corp., 211 Fourth St., Port Allen, La.

GOEBEL, GLENN E. - Wood Procurement Supervisor,

Crown Zellerbach Corp., Box 218, St. Francisville, La.

GOLDEN, EARNEST A. - M.S., LSU, 1951; Manager of Wood Procurement, Champion Paper & Fiber Co., P.O. Box 191, Huntsville, Texas.

GRAHAM, EDWARD - International Paper Co., Natchez, Miss.

GRILLOT, IRWIN F. - Head Forester; W. T. Carter & Bros. Lbr. Co., Box 202, Camden, Texas; Married, 2 children.

HARGIS, RICHARD C. - Farmer, Colfax, La.

NETTERVILLE, JERRY W., JR. - Forester; Gaylord Container Corp., Box 52, Morgantown, Miss.

ODOM, JIM D. - Box 207, Durant, Miss.

PETERS, LEWIS CO. - M.F., Yale, 1951; Forester, Frank W. Bennett & Assoc., 4767 Convention St., Baton Rouge, La.

PIERCE, WILLIE L. - High School Teacher; Rt. #2, Box 227, Ruth, Miss.

PRICE, JAMES H. - Unit Forester; International Paper Co., Brookhaven, Miss.

PUCKETT, JAMES W. - Colfax Lumber & Creosoting Co., Box 231, Pineville, La.

REFORESTATION AND MANAGEMENT

Present A Challenge to all Foresters!



Beneficial Fallout

The Best
The Quickest
The Most Economical
METHOD OF REFORESTATION

FRANK W. BENNETT & ASSOCIATES
CONSULTING FORESTERS

4767 Convention St. Baton Rouge, Louisiana

CONTROLLED
SOWING OF PINES
FROM THE SKIES

*Fall Seeding Contracts
Being Signed Now!*

There is no Substitute for Experience Coupled With Modern Methods!

For The Best Of Cutting
With Any Saw, In Any Timber—



OREGON® Saw Chain

and Accessories



OREGON Chipper, Chisel and Crosscut Chains • Armor-Tip® Saw Bars • Drive Sprockets • File Holders • Filing Vises Depth Gauges • "Gaugits" • Chain Breakers Hand Rivet Spinners • Bar Tenders • Outer-End Handles • Magnesium Wedges.

© Copyright 1959

OMARK Industries, Inc.

OREGON SAW CHAIN DIVISION
PORTLAND 22, OREGON

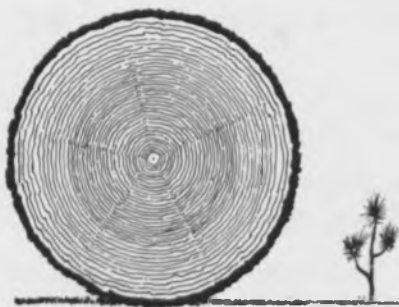

37 YEARS OF GROWTH AND PROGRESS

Foresters, Land Management, Tree Farms,

Manufacturers of
Band Sawn

Southern Hardwood and Yellow Pine Lumber and
Hardwood Flooring, Pressure Treated Poles,
Post Lumber, Piling . . .

ROY O. MARTIN LUMBER CO., INC.

P.O. Box 1110

Alexandria, La.



Professional Books

Reference Books of All Kinds

Engineering Drawing Materials

Tiger T-Shirts - Sweat Shirts

Gifts - Novelties - Souvenirs

CO-OP BOOK STORE

108 Chimes St. Baton Rouge, La.

L. S. U. Oldest Used Book Store

STEINBERG'S SPORT CENTER

Now 3 Stores to Serve You!!

823 St. Philip Street

317 No. Blvd.
(25 steps off 3rd St.)

2559 Plank Road
(in Rosenfield's)

"Truly Your Sportsman's Paradise"

Home of Mercury Motors
JOE LIPSEY, Prop.

READ, JOHN W. - Block Forester; Olin Mathieson
Chem. Corp., Box 687, Winnfield, La.

RICHARDSON, FRED H. - 25 Ridge Crest Dr., Flag-
staff, Ariz.

ROBERT, BERTIS J. - State Capitol Bldg., 3134 Mon-
roe Ave., Baton Rouge, La.

ROCHESTER, JOHN U. - Dist. Forester; Lutch &
Moore Lbr. Co., 204 College, DeQuincy, La.;
Married, 3 children.

ROGERS, RAY M. - 1216 Texas St., Natchitoches,
La.

ROUNDTREE, LIONEL J. - Forester, Continental Can
Co., Inc., Woodlands Div., P.O. Box 60, Jones-
boro, La.

ROYE, ARCHIE O. - Rt. #2, Drusilla Lane, Baton
Rouge, La.

HEIMRICH, HARRY H. - Roseland Wire & Box Co.,
Amite, La.

HOLSTEAD, JOHN C. - Insurance Salesman, Amite,
La.

HOUEYE, DONALD K. - Roseland, La.

HULETT, ALBERT D. - District Land Forester; Wood
lands Dept., Continental Can Co., Inc., Box 60,
Hodge, La.

JONES, JAMES H. - Block Forester; Union Sawmill
Co., Huttig, Ark.

KROUSE, PIERCE F. - Regional Forester; Kirby Lbr.
Co., Box 842, Kirbyville, Texas.

LAFITTE, WILLIAM E. - Box 471, Many, La.

LeBLANC, WILLIE J. - Unit Forester, International
Paper Co., Box 32, Clinton, La.

LEONARD, CLIFTON L. - Route 3, Meadville, Miss.

LOE, WILLIAM A. - Southern Advance Bag & Paper
Co., Box 494, Jonesboro, La.

LOEFFLER, JAMES R. - Logging Supt., Crosby Forest
Prod. Co., Route 4, Box 74-A, Picayune, Miss.

MARTIN, EMMETTE L. - Salesman, Lipton Tea Co.,
3400 31st St., Meridian, Miss.

McWHORTER, WELBORN E. - Masonite Corp., Wood
Procurement, Rt. 3, Laurel, Miss.

Forestry...

THE CAREER WITH A BOUNDLESS FUTURE



To the young men of America, forestry offers a most promising future. As new and wider uses for wood cellulose and wood products are developed, forestry will gain in stature as a basic science. Tomorrow's forester will possess a broader knowledge of the needs and methods for perpetuating one of our most illustrious resources. He will be

a specialist in many and varied industry functions dependent upon both the quality and quantity of our timber supply. The woodlands of America are calling to the college man of this modern age . . . issuing a challenge . . . and extending a promise of boundless reward.

FORDYCE  **Lumber Company**
FORDYCE, ARKANSAS

"BUY BRANDS YOU KNOW"



Sales
Service
Parts
Rentals

Call or
Write Us!

SOUTHERN EQUIPMENT & TRACTOR CO., INC.

New Orleans: 3727 Veterans Memorial Hwy • P. O. Box 337
Phone: VERNON 5-5408 • Metairie, La.
Monroe: 1101 Louisville Ave. • P. O. Box 2837—Louisville St.
Phone: FAIRfax 2-6146 • Monroe, La.

Baton Rouge: 2020 N. Third St. • P. O. Box 631
Phone: DICKens 8-6721 • Baton Rouge, La.
Shreveport: 2601 E. Texas St. • P. O. Box 5055
Phone: 3-1532 • Bossier City, La.

WHEREVER YOU GO IN LOUISIANA

You'll see projects created with equipment from
"Service Headquarters"

A large percentage of the timber operations, construction of big buildings, broad highways, canals, bridges, levees, streets and other public and private improvements you admire in Louisiana have been created and are being maintained with the help of machines from "Service Headquarters."

Four large offices, with well-equipped shops and factory trained men, provide the type of equipment and service necessary for profitable forestry operations in this state. "S. E. T. C. O." is one of America's largest construction equipment firms. If you are interested in machinery or forestry problems, you are cordially invited to visit the nearest Southern Equipment & Tractor Company office. You will always be welcomed.

Member of the Louisiana Forestry Association

MILLER, CHARLES HUGH - Field Auditor, International Paper Co., Mobile, Ala.

RUDY, HOMER E. - Long Bell Division, International Paper Co., DeRidder, La.

SANDOZ, JOHN R. - Forester; Wood Procurement Div., International Paper Co., Box 685, Coushatta, La.

SEALE, JACOB W. - Chief Forester, Crosby Chemicals, Inc., DeRidder, La.

SHELTON, RICHARD K. - Forester; Mgt. Section, Ark. Forests & Parks Comm., Box 272, Stuttgart, Ark.

SMITH, MORTON M. - La. Wildlife and Fisheries Comm., New Orleans, La.

STERN, HERBERT, JR. - M.S., 1955, LSU, Biologist; La. Wildlife & Fisheries Comm., 737 Carol Marie Drive, Baton Rouge, La.; Married.

STEWART, WILLIAM B. - Logging Superintendent, Olin Mathieson Chem. Corp., Winnfield, La.

SUMRALL, JAMES E. - Gaylord Container Corp., 215 N. 24th Ave., Hattiesburg, Miss.

THORNTON, ERNEST E. - M.F., Duke, 1951; Chief Forester, Reigel Paper Corp., Bolton, N. C.; Married, 2 children.

VAUGHN, CARL J. - Forester; Industrial Lumber Co., 506 Main St., DeQuincy, La.

WALKER, LEROY A. - Rt. #3, Bastrop, La.

WALTERS, HAROLD L. - Forester, International Paper Co., P.O. Box 791, Mansfield, La.

WASSON, GEORGE W. - 520 Jerome St., Hot Springs, Ark.

WATSON, JAMES C. - Private Business, Iowa, La.

WESTMORELAND, LEO R. - La. Forestry Comm., Hammond, La.

WHALEN, WILLIAM T. - 2020 Pollard Pky., Baton Rouge, La.

WHITE, L. B. - Asst. District Forester; La. Forestry Comm., Box 2777, Monroe, La.

WHITE, L. C. - Forest Manager, Chicago Mill & Lbr. Co., 203 Cleveland St., Tallulah, La.; Married, 2 children.

WHITE, PAUL H. - Asst. Forester, Union Producing Co., Box 1422, Monore, La.

ATTAWAY, WAYNE M. - Forester and Game Manager;
Box 6, Gieger, Ala.

BOSSIER, CHARLES A. - Forester, International Paper
Co., Box 642, Woodville, Texas.

BUILTEMAN, OSCAR J. - Unit Forester, International
Paper Co., 1210 Richardson Drive, Henderson,
Texas; Married, 2 children.

BURTON, KENNETH L. - District Forester, Texas For-
est Service, 2209 Peach St., Lufkin, Texas; Mar-
ried, 2 children.

CAMPBELL, THOMAS E. - M.S., LSU, 1952; Research
Forester, A. J. Hodge Industries, Box 921, Many, La.

CHICK, HENRY, III - Address unknown.

COLEMAN, JAMES E. - Box 306, Jena, La.

COLTHARP, GEORGE B. - M.S., Colo. State, 1955;
Ph.D., Mich. State, 1958; Research Forester, Rocky
Mtn. Forest & Range Exp. Station, U. S. Forest Svs.,
1405 Marcella N.E., Albuquerque, N. Mex.; Mar-
ried, 1 child.

CHRISSTESSON, CHARLES A. - Box 9, Galena Park,
Texas.

COUVILLION, DONALD D. - Box 494, Marksville,
La.; Captain, U.S.A.F.; Married, 2 children.

CROWELL, SAMUEL F., JR. - Forester - Supervisor;
ARO, Inc., R. R. #1, 509 W. Lincoln, Tullahoma,
Tenn.

DAVIS, MACKIE - Dist. Forester; Masonite Corp.,
Rt. 1, Hattiesburg, Miss.

EDGINGTON, ROBERT C. - Linden, Texas.

FINNORN, WILLIAM J. - Chief - Glued Prod. Sections,
Timber Eng. Co., 4812 Minn. Ave., Washington,
D. C.; Married, 4 children.

FOX, GEORGE JR. - Appraiser-Forester, Ark. Assess-
ment Coordination Dept., 26 Lamont Dr., Little
Rock, Ark.; Married, 4 children.

GRAYSON, TOMMY B. - 303 W. Fifth St., Corning,
Arkansas.

GREENE, JOHN H. - Dist. Forester; La. Forestry
Comm., Colfax, La.; Married.

HAYGOOD, JOHN L. - Biologist; La. Wildlife &
Fisheries Comm., Minden, La.

HAYNES, JOHNNY O. - Wood Procurement, Interna-
tional Paper Co., Springhill, La.

HENNIGAN, JAMES T. - Forester; Gaylord Container
Div. of Crown Zellerbach, P.O. Box 147, Bogalusa,
La.



A PERPETUAL OPERATION

With

Adequate Forest Resources

-Scientifically Managed-

and

More Than 60 Years Experience

Manufacturing Southern Pine and
Hardwoods

TREMONT LUMBER COMPANY

Joyce, Louisiana

WE'RE LUCKY . . . DOWN SOUTH —

We have the finest RENEWABLE RESOURCE in the world -- fast growing trees.

You forestry majors have based your future on trees -- and we of the Buckeye Cellulose Corporation have based our future on trees.

No matter what phase of forestry you enter, we pledge to you our continued efforts to maintain and perpetuate this most valuable resource -- the forest.

We congratulate you on your choice of the forestry profession.

THE BUCKEYE CELLULOSE CORPORATION

Foley, Florida

"First in Cellulose"

Basic ingredient in many remarkable products

HOLLAND, JAMES J. - Conservation Forester, International Paper Co., Natchez, Miss.

HOLLOMAN, EARVIN A. - Forester; Masonite Corp., Box 162, Collins, Miss.

HOVELL, LEROY E., JR. - U. S. Fish & Wildlife Service, Box 128, Lansing, Iowa; Married, 2 children.

HUGHES, CHARLES M. - Attorney-at-Law; Tally-Anthony-Hughes, 322 Columbia St., Bogalusa, La.

KELLY, FRANK G. - Forester; Woodlands Dept., International Paper Co., Jena, La.

LAMBOU, VICTOR W. - M.S., LSU, 1952; Fishery Research Biologist, La. Wildlife and Fisheries Comm., 4717 Orchid St., Baton Rouge, La.; Married, 3 children.

MORRIS, GEORGE S., JR. - Area Forester, Buckeye Cellulose Corp., Carrabelle, Fla.

MURRY, ROBERT E. - M.S., LSU, 1951; Biologist, La. Wildlife & Fisheries Comm., 1103 Kingswood, Leesville, La.

OAKES, CARMAN W. - Rural Mail Carrier, Rt. 2, Box 129, Leesville, La.

PEARSON, CULTUS O. - Fence Post Producer, La-combe, La.

REYNOLDS, GERALD L. - Asst. Procurement Mgr.,

Production Dept.; Koppers Co., Inc., Box 385, Memphis, Tennessee.

RHODES, JAMES W. - Forester, International Paper Co., P.O. Box 879, Pineville, La.

SANDERS, D. B., JR. - M.S.F., LSU, 1954; Head of Forest and Land Management; Roy O. Martin Lbr. Co., 322 Rosewood Drive, Alexandria, La.; Married, 2 children.

SIBLEY, RAIFORD C. - Rt. 3, Box 682, Opelousas, La.

TINDELL, MORRIS L. - Forester; W. E. Parks Lumber Co., Box 86, Newellton, La.; Married, 1 child.

TURMAN, ROLLIE L. - Area Forester; Gaylord Div. of Crown Zellerbach Corp., Route 4, Box 59, Franklinton, La.

WEAVER, BILLY W. - Area Forester, Gaylord Container Div. of Crown Zellerbach, Gen. Delivery, Talisheek, La.

WILLIAMS, THARON D. - Box 395, Leakesville, Miss.

Class of 1952 (24)

ALISON, THOMAS W. - District Forester; Buckeye Cellulose Corp., Box 442, Foley, Fla.; Married, 1 child.

BALDWIN, MOSES S., JR. - Forest Technician, International Paper Co., Box 245, Vernon, Fla.; Married.

COMPLIMENTS
OF
**WALTER KELLOGG
LUMBER COMPANY, INC.**

Monroe, Louisiana

KEEP LOUISIANA GREEN



**COMPLETE
DIRECT SEEDING
SERVICE**

SUPPLIES:

All species of Southern pine seed in any quantity, large or small - Chemical repellents for seed - Chemical stickers for seed - Other forest chemicals

SERVICES:

Contractual cone drying and seed extracting - Seed dewinging and cleaning - Cold storage of seed - Seed stratification - Treating of seed with all types of repellents - Contractual direct seeding - Reforestation consultation, specializing in direct seeding, cone handling and seed processing

SPECIAL!
Chemical livestock repellents for seedlings including copper carbonate
Chemical stickers for seedlings
Herbicides and other chemicals used in any forestry operation



AMERICAN FOREST SEED COMPANY

ALEXANDRIA, LOUISIANA . . . "The Home of Direct Seeding"

P. O. Box 4287

Phones: Hillcrest 3-7624—3-7535

CRESCENT LAUNDRY

3344 Highland Road

Baton Rouge, Louisiana

For quick, courteous service in cleaning and laundry

that satisfies everyone go to

CRESCENT LAUNDRY

BENGSTON, GEORGE W. - 526 E. Camp St., Lake City, Fla.

BREARD, LAWRENCE B. - Unit Forester; International Paper Co., 710 Riverside, Monroe, La.; Married, 2 children.

BRILEY, HUBERT J. - Junior Engineer for Southern Bell Telephone Co., 642 1/2 South Pierce St., Lafayette, La.

BROWN, T. CASWELL - La. Power & Light Co., 4518 St. Peter, New Orleans, La.

CARROLL, ROBERT L. - Unit Forester; International Paper Co., Box 157, Amite, La.; Married, 3 children.

FORD, EUGENE M. - Forester; Gaylord Container Corp., Div. of Crown Zellerbach Corp., Box 771, Bogalusa, La.

FOSTER, ROBERT C. - Forester; Buckeye Cellulose Corp., 514 West Green St., Perry, Fla.

GRAHAM, DONALD P. - M.F., LSU, 1952; Plant Pathologist GS-9, U.S. Forest Service, South 157 Howard St., Spokane 16, Wash.

HATCHELL, GLYNDON E. - M.F., Duke, 1953; Research Forester; Alexandria Research Center, So. Forest Exp. Station, U.S. Forest Svs., Box 1192, Alexandria, La.; Married.

HUFF, PURVIS R. - Forester; Forestry Suppliers, Inc., Box 8305 Battlefield Station, Jackson, Miss.

ITTMAN, BEVERLY A., JR. - 305 Arlington Drive, New Orleans, La.

LAWRASON, T. B., Jr. - Forester, Terrebonne Lumber & Supply Co., Inc., Jackson, La.

LEWIS, EDWARD E. - Forester (Tbr. Mgt.), Chicago Mill & Lbr. Co., 511 E. Darrow St., Tallulah, La.

MCCAIN, EDWIN A. - Wood Treating Chemical Co., 3157 Southwest Ave., St. Louis 10, Mo.

PARKER, JOSEPH W., JR. - Self-Employed; Box 73, Natchez, Miss.

PITCHFORD, JOHN J., JR. - 209 St. Charles Ave., Natchez, Miss.

SNYDER, WALTER C. - Woods Supt., King Lumber Industries, St. Francisville, La.

TAYLOR, CARL S. - R.F.D. 1, Washington, La.; Self-Employed; Married, 2 children.

WALL, STANLEY R. - Plant Manager, Southern Bell Telephone Co., 1604 Leavell St., New Orleans, La.; Married, 4 children.

WALLACE, DEAN R. - Ext. Marketing Forester; Ark. Agri. Ext. Svs., Little Rock, Ark.; Married, 3 children.

WALTON, ROBERT A. - M.S.F., Yale, 1957; Forest Supervisor, Union Bag-Camp Paper Corp., Box 297, Homerville, Ga.; Married, 2 children.

WAMPLER, ALLEN E. - Field Assistant, International Paper Co., Box 171, Colfax, La.

WILKINS, EDGAR C. - Box 935, Crockett, Texas.

YERBY, GEORGE V. - Southern Bell Telephone Co., 1215 Prytania St., New Orleans, La.

Class of 1953 (16)

BETER, ROBERT A. - Biologist, Box 453, 129 Harrison Road, Slidell, La.

BRYANT, ROBERT LOUIS - M.S., LSU, 1954; Agri. Dept., McNeese State College, 3908 Vanderbilt Dr., Lake Charles, La.

CRAFT, WAYNE - Leesville, La.

ENSMINGER, ALLAN B. - Biologist, La. Wildlife & Fisheries Comm.; 400 Royal St., New Orleans, La.

HAMM, MAURICE F. - 1711 Elbert Lane, Hixson, Tenn.

HASTINGS, EUGENE F. - P.O. Box 335, Boyce, La.

KILGORE, JOHN D. - 7306 Woodside Lane, Little Rock, Ark.

KITT, PAUL D. - M.F., LSU, 1958; Instructor in Forestry; McNeese State College, Lake Charles, La.

LABORDE, MAURICE J. - 838 Bungalow Court, New Orleans, La.

LEE, MALCOLM - Field Asst., International Paper Co., Box 727, Jena, La.

LORIO, PETER L., JR. - Res. Dept., Standard Fruit Co., Box 830, New Orleans, La.

MIZELL, LEVOY - Planting Supervisor, Buckeye Cellulose Corp., Rt. 2, Box 451, Perry, Fla.

O'NEAL, JED - Procurement Forester, Gulf States Paper Corp., Demopolis, Ala.

PARSONS, GUY A. - Forester, Sn. Timber Mgt. Svs., Inc.; 410 S. Cleveland Ave., Brookhaven, Miss.; Married.

WARD, CHARLES E., JR. - In Service; 1125 Ann St., Jackson, Miss.

Class of 1954 (19)

BRISTER, JOHN - Box 617, Columsiana, Ala.

CHENEVERT, RONNIE L. - Roy O. Martin, Alexandria, La.

GIVENS, THOMAS E. - Asst. Timber Buyer, Kellogg Lbr. Co., Monroe, La.

GRAHAM, JACK - Asst. Dist. Manager, Hiwassee Land Co., P.O. Box 620, Greenville, Tenn.

JACKSON, WILLIAM B. - Forester, J. A. Bell Estate, Rt. 1, Box 197-A, Kinder, La.

KORNMAN, WILLIAM M. - Forester, Corps of Engineers, U.S. Army, 457 Sunny Vale Lane, Mobile, Ala.; Married, 1 child.

LADNER, JOE - Plant Supt. of Pole Yard, Public Creosoting Co., 21 - 39th Street, Gulfport, Miss.

LEE, BENNON - In Service; 2432 Murphy St., Bossier City, La.

LOGAN, RUFUS D., JR. - Miss. Forestry Comm., Box 421, Rolling Fork, Miss.

MCKAY, MALCOLM KENNETH, JR. - Box 472, Newton, Texas.

MARSHALL, ROBERT B., JR. - Forester; Anderson-Tully Co., Memphis, Tenn.



GOAL POST RESTAURANT

Owned and Operated by
ELLIS R. SAMAHA

A restaurant of excellent
food and service
Specializing in daily
lunches
Nightly specials

TRIANGLE TIMBER, INC.

P.O. Box 405, Phone 317-W

Hammond, Louisiana

PULPWOOD DEALERS

JAMES E. CURTIS, JR., Manager



MARTIN, ROBERT B. - Graduate Student, School of Forestry, LSU, Baton Rouge, La.

MERRILL, THOMAS, JR. - Forester; Sn. Advance Land & Timber Co., Gilliam, Ark.

MYERS, JAMES C. - Owner, Myers Furn. Co., Rt. 4, McMinnville, Tenn.; Married, 2 children.

PARKER, RAY L., JR. - Woodland Conservationist; Soil Conservation Service, P.O. Box 825, Livingston, Texas.

REMEL, JULIUS J. - Unit Forester; International Paper Co., Mobile, Ala.

RICHARD, WILLIAM E., JR. - Southeastern Settlement & Devel. Corp., Kirbyville, Texas.

SPEAR, ROBERT W. - 745 McCormick, Shreveport, La.

VAN DINE, D. GAYLORD - Forester - Pilot; Crosby Chem. Co., Inc.; 174-A Cain Ave., DeRidder, La.; Married, 3 children.

Class of 1955 (12)

ALLEE, ROBERT S. - In Service, 1662 Stuart Ave., Baton Rouge, La.

BARRETT, ROBERT E. - Asst. Treating Supervisor; Koppers Co., Inc., Wood Preserving Div., Houston Texas.

BLAYLOCK, BOBBY G. - In Service; Charmont Air Force Base, France; Married, 2 children.

BOWERS, JOHN W. - Graduate Student, School of Forestry, LSU, Home Address, Rte. 2, Box 534, Welsh, La.

CABANISS, GEORGE W. - U. S. Forest Service, Box 1308 N. Cleveland, Russellville, Arkansas.

DARK, BILLY RAY - Forester; International Paper Co., P.O. Box 662, Olla, La.

JAMES, PAUL, JR. - Forester; Gulf States Paper Corp., Box 288, Tuscaloosa, Ala.; Married, 3 children.

LaFOSSE, HALLET L. - Forester; 1021 N. Ave., Crowley, La.

LEWIS, ARNOLD D. - Research Forester; Southeastern For. Exp. Sta., U.S.F.S., Dry Branch, Ga.; Married, 2 children.

McDANIEL, ODOM, JR. - Asst. District Ranger, U.S.F.S., Box 1669, Alexandria, La.; Married.

SIMMONS, CHARLES DAVID - Traffic Supervisor, Sou. Bell Tel. & Tel. Co., 6016 Jean St., Metairie, La.; Married, 2 children.

SLADE, WINTON LEE - La. Forestry Comm., Angie, La.

WEBB, JOE STEVE - Asst. Forester, Forestry Dept., Flintkote Company, Meridian, Miss.

Class of 1956 (35)

ADAMS, RAYMOND J. - M.F., 1956; Fisher Lumber Co., Wisner, La.

ADAMS, WILLIAM H., JR. - M.F., LSU, 1956; Ph.D., Auburn, 1959; Graduate Assistant, Wildlife Research Unit, Wildlife Building, Auburn, Alabama.

BENNETT, FRANCIS C. - In Service; 105 Vernon St., Monroe, La.

BROWN, FREDERICK J. - In Service; 1953 N. 38th St., Baton Rouge, La.

CHABRECK, ROBERT N. - Box 25, Grand Chenier, La.

CROXTON, EARL F. - Quality Control Section; International Creosoting Co., Box 690, Texarkana, Texas.

DALRYMPLE, RONALD K. - 2421 Lamar, Memphis, Tenn.

FOIL, ROBERT RODNEY - Instructor, Research, LSU School of Forestry, Baton Rouge, La.; Married, 1 child.

FORD, JERRY C. - In Service; Harrisonburg, La.

FRENCH, ARDEN O., JR. - Agent, Pan. Am. Life Ins. Co., 1225 Stuart Ave., Baton Rouge, La.; Married, 2 children.

GREEN, ALVIN Q., JR. - Sn. Timber Mgt. Svs., Box 92, McLain, Miss.

GRIFFIN, JOHN W. - Forest Technician, International Paper Co.; P.O. Box 766, Jackson, Ala.

GUENARD, JAMES H. - Forester, International Paper Co., P.O. Box 130, Many, La.; Married.

HENSON, ROBERT C. - Mgt. Forester, Miss. Forest Comm., 406 Southern Avenue, Apt. 1, Hattiesburg, Miss.; Married.

JORDAN, FREDDIE M. - Management Forester; Miss. Forest Comm., Box 37, Wiggins, Miss.

KAYS, CARLOS E. - Dept. of Fish and Wildlife
Resources, P.O. Box 236, Earlington, Kentucky.

LAMBERT, DINNIE F. - Kisatchie Guard Sta., Start
Rt., Provencal, La.

LOGAN, CLIFF A. - In U. S. Army, Rt. 2, Lorman,
Miss.

LYTLE, JAMES L. - Chemist in Quality Control Section;
International Creosoting Co., Box 690, Texarkana,
Tex.; Married, 1 child.

MAXWELL, JAMES E. - District Forester - Chicago
Mill and Lumber Co., Tallulah, La.

McCONNELL, JAMES L. - Forester, USFS, Box 30,
Winnfield, La.

MILLER, JOHN P. - In U. S. Army; Box 850, Bogalusa,
La.

MURRAY, LENIN - Forester; A. J. Hodges Ind., Inc.,
Box 110, Many, La.

NORTON, CLYDE M. - District Forester, Roy O. Martin
Lbr. Co., 515 Forest Dr., Oakdale, La.

ONCALE, TAYLOR A. - Biologist, U.S.D.A., Soil
Conservation Service; 403 W. Ponce de Leon,
Decatur, Ga.; Married, 2 children.

PRESCOTT, JERRY M. - Rt. 7, Hattiesburg, Miss.

PURVIS, GABE - Asst. Dist. Forester; Bowaters Carolina
Corp., Drawer 500, Lancaster, S. C.

REINHARDT, ELVIN J. - Asst. Dist. Forester, La.
Forestry Comm., 4206 Asterof, New Orleans, La.;
Married.

SCHORES, DAVID D. - M.F., LSU, 1956; Forester;
Buckeye Cellulose Corp., Foley, Fla.; Married,
1 child.

SMITH, BUFORD J. - Consulting Forester, Perkinson,
Miss.; Married, 1 child.

TREWOLLA, WILLIAM P. - Forester; Procurement Div.,
International Paper Co., Box 691, Jena, La.

VARNADO, HERMAN - Consulting Forester; Route B.,
Poplarville, Miss.

WHATLEY, CHARLES V. - Forester, La. Forestry
Comm., Monroe, La.

BARNETT, JAMES P. - Ensign, U. S. Coast Guard;
Route 3, Box 410, Mena, Ark.

BOND, BILLY C. - Mgt. and Res. Forester, Coosa
River Newsprint Co., Rt. 3, Box 119-B, Sylacauga,
Ala.; Married.

BOX, H. BENTON - M.F. 1959; Research Associate,
LSU School of Forestry; 510 Ave. F., Bogalusa, La.;
Married, 2 children.

BRINKMAN, GLENN L. - Asst. District Forester, Gulf
States Paper Corp., P.O. Box 506, Centerville, Ala.

BROOM, EARL D. - Bayou Lane, Slidell, La.; Married,
2 children.

CROCKER, GEORGE R. - Forester, International Paper
Co., P. O. Box 562, Zwolle, La.; Married.

ELLIOTT, HAROLD E. - La. Forestry Comm., Box 137,
Natchitoches, La.

GILLESPIE, KENNETH L. - Tremont Lumber Co.,
Joyce, La.

GUILLORY, GEORGE R. - Forester, International Paper
Co., Noble, La.

HAMNER, JOHN G. - 3 Bright Street, Savannah, Ga.

HECKER, GERALD C. - 625 Fern St., New Orleans, La.

HOLLAND, PHILIP G. - Greensburg, La.

LIZANA, HUEY P. - Tremont Lbr. Co., Joyce, La.

LYON, JAMES F., JR. - Forester, Gaylord Container
Div. of Crown Zellerbach Corp., Rt. 1, Box 208,
Benton, La.

McLEMORE, BOBBIE F. - M.F.; LSU, 1957, Res. Forester,
So. Forest Exp. Sta., U.S.F.S., 34B Chester St.,
Alexandria, La.; Married, 1 child.

MOORE, JAMES E. - Consulting Forester, Frank W.
Bennett & Assoc., 2805 LaSalle Dr., Alexandria,
La.; Married, 1 child.

MUNDAY, CHARLES P. - 711 N. Pearl St., Carthage,
Miss.

NOBLE, ROBERT E. - M.S., LSU, 1958; Game
Biologist, Deer Study Leader, Miss. Game Comm.,
Box 42, Hattiesburg, Miss.

ROSENTERTER, GEORGE C. - M.F., Yale, 1958;
Asst. Manager, Prod. Develop. Crossett Lumber
Co., 1006 Oak St., Crossett, Ark.; Married, 1
child.

ASSEFF, ROBERT E. - Box 262, Mansfield, La.

SCHWARTZ, MERRILL M. - 1438 Estate Dr., Memphis, Tenn.

SELLARS, CHARLES H. - Tremont Lbr. Co., Joyce, La.

SMITH, WILLIE J. - Carriere, Miss., Rt. 1, Box 76.

STOUT, CHARLES W. - Ind. Lbr. Co., Elizabeth, La.

STRICKLAND, FREDDIE R. - Acquisition Forester, Masonite Corp., 1515 1st Ave., Laurel, Miss.

TONEY, JERRY L. - Rt. 1, McComb, Miss.

TOULIATOS, PLATO D. - Forester; U.S. Forest Svs., Sn. Forest Exp. Sta., 1906 Tutwiler, Memphis, Tenn.

WATKINS, JOHN T. - U.S. Forest Svs., Russelville, Ark.

WATT, ROBERT M. - P. O. 347, DeRidder, La.

WRIGHT, JAMES H. - Lt., U.S.A.F., Jet Instructor Pilot, Box 732, Greenville A.F.B., Miss.; Married.

Class of 1958 (26)

ANDERSON, KERMIT A. - B.S., Miss. State, 1952; LSU, M.F., 1958; Forester, Gaylord Container Div., Crown Zellerbach Corp., Box 52, Morgantown, Miss.; Married, 1 child.

BONNER, FRANK - Research Forester; Southern For. Exp. Sta., U.S.F.S., 402 Edwards Ave., Leland, Miss.; Married.

CAPEL, JIMMY C. - Dist. Forester, Champion Paper & Fibre Co., 810 N. Third St., Conroe, Texas; Married, 1 child.

CATALANO, ALVIN N. - 714 St. Maurice Ave., New Orleans, La.

CARPENTER, BENTON E., JR. - Delta Res. Center, Stoneville, Miss.

COLE, BUFORD R. - A. J. Hodges Ind., Leesville, La.

FERRILL, MITCHELL D. - 2nd Lt. U.S. Army, 1038 George St., Chester, Ill.

FOSTER, GRANVILLE W. - Box 685, Marrero, La.

GORDY, PHILIP R. - Wisner, La.

HAARALA, GARY P. - In Service; Bogalusa, La.; 634 Ave C.

HARPER, DONALD L. - Pomeroy & McGowin, 2652-A Dauphinwood Dr., Mobile, Ala.; Married.

HINSON, MARION RAY - 3631 Bryon St., Baton Rouge, La.

KRAUSE, CLARENCE M. - Forester, U.S.F.S., Box 351, Groveton, Texas; Married.

MARCUS, CHARLES A. - 1234 Tutwiler, Memphis, Tenn.

McCABE, PAUL P. - Prairie City, Ore.

MONK, JOHN R., JR. - Forester, Adm. Asst., L.N. Dantzler Lbr. Co., Rt. 2 Box 228, Perkinston, Miss.; Married, 1 child.

MILLER, ERNEST G., JR. - Service For., La. Forestry Comm., Box 32, Winnsboro, La.; Married, 2 children.

PALERMO, RAYMOND - Bunkie, La.

RICHARDSON, RICHARD W. - Pulpwood Dealer, Box 97, Franklinton, La.; Married.

RODGER, TOMMY - Asst. Forester, Texas Forest Svs., Box 469, Linden, Texas; Married.

SANDERS, ROBERT W. - Ouachita County, Tax Equalization Bd., 325 Madison Ave. N. W., Camden, Ark.

SAUCIER, JOSEPH R. - Forest Prod. Technologist, Macon Res. Center, Macon, Ga.; Married.

SMOKE, THOMAS D. II - 2945 Thomas Blvd., Port Arthur, Texas.

SUVANAKARA, PHAIROT - 228 Sukhothai Rd., Bangkok, Thailand.

STOVALL, ALLEN - Foxworth, Miss.

WHITEHEAD, RONALD G. - Pulpwood Dealer, Box 334, Olla, La.

Class of 1959 (36)

ALFORD, SHELBY G. - Route 1, Kentwood, La.

ALLEN, KEN - Kirby Lumber Co., Cleveland, Texas.

BAKER, JUAN - 229 S. Solomon St., New Orleans, La.

BARRAS, STANLEY J. - Grad. Student, LSU, 330 Lovers Lane Dr., Baton Rouge, La.; Married.

BOLTON, FRANKLIN T. - Asst. Dist. Forester - The
Crossett Co., Rt. 4, Bastrop, La.; Married, 1 child.

BOONE, R. SIDNEY - Grad. Student - Duke Univ.,
1012 Dunlap St. Paris, Tenn.

BOUCHARD, GEORGE R. - 6020 Stratford Place, New
Orleans, La.

BURNS, LYLE V. - 2227 Hollywood Drive, Baton Rouge,
La.

BYRD, ROGER REED - B.S. 1957, Northwestern State
College; La. Forestry Comm., Box 26, Montgomery,
La.

CAILLOUET, CHARLES W., JR. - Graduate Student,
Game Mgt., LSU, 3256 Nicholson Drive, Baton
Rouge, La.; Married.

CARL, WALTER E., JR. - 3424 La. Ave. Pkwy., New
Orleans 25, La.

CROWE, JAMES WARD - Asst. Dist. Forester, Crossett
Lumber Co., Rt. 5, Monticello, Ark.

DALHOFF, FRANK B., JR. - M.F. 59, Quality Control
Technologist Tex. Lam. Inc., 4302 Dreyfus St.,
Houston 21, Texas; Married. 1 child.

DELL, TOMMY R. - U.S. Army, 1531 Eagle St., New
Orleans, La.; Married, 1 child.

DuBARRY, A. R., JR. - Standard Fruit Co., La. Ceiba,
Honduras.

EVANS, MILTON J. - U.S. Ranger Station, Cedarville,
Calif.

FOLSOM, JOHN ROBERT, Asst. Supt. - Magnolia Springs
Nursery, Texas Forest Svs., Kirbyville, Texas;
Married, 2 children.

GERMANY, ROBERT A. - 407 Warrington Drive, New
Orleans, La.

HARPER, PAUL J. - Gaylord Div. of Crown Zellerbach
Corp., Bogalusa, La.

KEATON, EARL E. - Gen. Delivery, Albany, La.

KENNEDY, WINDELL, A. - Forester, La. Cypress Co.,
Ponchatoula, La.

KROMER, JAMES ANDY - 6730 Clemson, Houston,
Texas.

LaHAYE, HAROLD - Box 32, Winnsboro, La.

LAWTON, MICHAEL J., JR. - U.S. Army, 450 Hickory
St., Harahan, N. O. 23, La.

LEGG, JAMES E. - Asst. Dist. Forester, Nebo Oil Co.,
Goodpine, La.

LOTAN, JAMES E. - Grad. Asst., Dept. of Forestry,
Univ. of Wis., Box 113, Northport, Mich.; Married,
1 child.

LOWE, JOHN E. - 406 College St., Branson, Mo.

MATTISON, JAMES B. - 202 Odom St., Bastrop, La.

MIRANDA, WILLIAM F. - 5412 Government St., Baton
Rouge, La.

ROBINSON, WILLIAM MILTON - 103 W. McVey,
Dallas, Texas.

SCHULTE, JOHN L. - John Kerr Dam, Rte. 1, Box
76, Boydton, Va.

SQUIRES, JOHN W., JR. - Pulpwood Dealer, 604
Webster, Jackson, Miss.

VALES, EDWARD - Forester, CIA. Industrial Maderera
de Campeche, Campeche, Mexico.

VERUCCHI, SALVO J. - Box 596, Fayette, Miss.

WILLIAMSON, DARRELL LEROY - 120 N. Polk St.,
Moscow, Idaho.

WILLIS, JEWEL L. - 303 McErby St., Monroe, La.

Class of 1960 (7)

EBARB, PATRICK A. - Forester, Texas Forest Svs.

FRAZIER, NICHOLAS N., JR. - Route 2, Amite, La.

HARMON, BOBBY G. - M.S., Biologist, La. Wild
Life and Fisheries Comm., Grand Chenier, La.

HEARD, LOUIS P. - Grad. Student, LSU, Baton Rouge,
La.; Married, 1 child.

KINSLEY, LEONARD L. - Route 2, Dushore, Penn.

MONK, DONALD L. - Grad. Student, LSU, Baton
Rouge, La.

WEAVER, BURTON D., JR. - Box 53, Flora, La.

Mr. Forester, What About Your Future?

The Timber Resources Review was a scientific effort to project the needs for forest products up to and including the year 2,000 A.D. Taken at its face value one can only conclude that foresters are working with a stacked deck and are holding all the wild cards. It is indeed a challenge and an opportunity for the profession. Will foresters be equal to the task?

The forester of tomorrow, in order to meet the demands of a changing world, must develop executive and administrative qualifications in order to: (1) Communicate with, and therefore sell, his technical know-how to management; (2) Convert complex technical data into comprehensive economic and operational terms; (3) Develop plans of action and an organization for putting into operation management directives.

With technical skill, a high public relations quotient, ability to delegate responsibility, and a high sense of ethical conduct in dealing in his own organization and with others, the forester of tomorrow will be entitled to full professional status which he will so richly deserve.

T. L. James & Company, Inc.

Forestry Division
Ruston, Louisiana

CONGRATULATIONS 1960 GRADUATES

And Welcome to the Profession.
Many of You Will Take Your Places
Alongside Other LSU Graduates
Working as Industrial Foresters
Helping Produce Improved Continuous
Crops of Quality Forest Products -

CONTINENTAL WOODLANDS DIVISION CONTINENTAL CAN COMPANY, INC.



Division Headquarters - Savannah, Georgia

District Offices - Augusta, Georgia

Hopewell, Virginia

Hodge, Louisiana

Savannah, Georgia



MR. DONALD J. SMITH
Class of 1948



MR. HAROLD LaHAYE (1959) and MR. ERNEST G.
MILLER (1958) on a recent visit to the school.

Alumni News and Notes



Joseph R. Saucier, forest products technologist for the Georgia Forestry Commission and the U. S. Forest Service.



Tim and Mike Oncale, sons of Mr. Taylor A. Oncale - Class of 1956.

Mr. A. T. Chalk informs us of what he has been doing since graduating from L. S. U. in 1937. He has had graduate study in soils at Stephen F. Austin State College, Nacogdoches, Texas, and is now at Harvard University for one year to work on a Masters Degree in Public Administration, at the request of his agency.

Married Elizabeth Waldrop of Hammond, La. (L. S. U. 1936-38) in 1938. He has one son, a junior in East Texas State College, Commerce, Texas.

Mr. Chalk is now employed by U. S. Soil Conservation Service, Mt. Pleasant, Texas.



Mr. C. B. Briscoe and Cyrilla racemiflora (Titi) logs in Puerto Rico.



Lt. and Mrs. J. H. Wright - Class of 1957. Lt. Wright is a jet instructor at the Greenville Air Force Base, Greenville, Mississippi.

Mr. Ardie D. Foler, Regional Operation Superintendent International Paper Company, Mobile, Alabama.

Mr. Foler informs us in regards to his two sons, the youngest, Desmond is a freshman in Chemical Engineering here at L. S. U. The older son is a graduate of Auburn (forestry) and is now employed by the International Paper Company.

Mr. Maurice F. Hamm, Assistant District Forester, Bowaters Southern Paper Corp., is a 1953 graduate. His work consists of managing 15,000 acres of company owned lands and procurement of 8,000 cords of pine pulpwood and 4,000 cords of hardwood pulpwood, which is shipped by barge from the company barge landing on the Tennessee River.



Mr. and Mrs. Williams Cockroft and daughter Carol Ann. - Class 1949. Mr. Cockroft is presently employed with "The Frank A. Conkling Co." in Waco, Texas and is interested in contacting any of his classmates.



Paul and Phillip Remel, ages 8 and 7, respectively,
sons of Julius J. Remel - Class of 1954.



Mr. Frank W. Bennett, Class
of 1928.
M.F., Yale 1931, Consulting
Forester, 4767 Convention St.,
Baton Rouge, La.

As we reach the end of this publication we wish to express our sincere
appreciation to everyone who has made this yearbook a reality.

Every effort has been made to obtain correct addresses but some errors
may still exist. We hope they may be forgiven.

One word more: We wish the maximum of pleasure for all readers of
the ANNUAL RING.

Please Patronize Our Advertisers

